

**Property Valuation**

Ref: C00585.01\_17(C)\_2022

**New Telephone Exchange**

*Triq il-Fniek*

**B'Kara**

**Malta**

**17<sup>th</sup> May 2022**



AP Valletta Ltd.,  
4, Sappers Street,  
Valletta VLT 1320  
Malta

tel +356 21 243 981  
fax +356 21 243 997  
<http://www.apvalletta.eu>

17<sup>th</sup> May 2022

Our Ref: C00585.01\_17(C)\_2022

**Valuation: New Telephone Exchange in Triq il-Fniek, Birkirkara, Malta**

In arriving at the present valuation I have had regard for the matters described in the Valuation Report attached hereto, following inspection by myself or my appointed delegate.

The property is freehold and occupied by a Tenant, so that, should it be sold, any purchaser would acquire free and unencumbered possession thereof, subject the conditions of the lease agreement.

On the basis of the characteristics and conditions described in the Valuation Report, as well as current market trends, I estimate the value of the freehold interest in its current state to be circa **€1,650,000** (*one million, six hundred and fifty thousand Euro*).

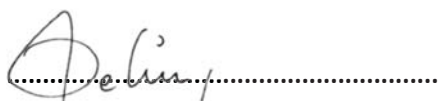
A handwritten signature in black ink, appearing to read 'David Felice', written over a horizontal dotted line.

**David Felice**  
o.b.o. AP Valletta Ltd.

Encl: Valuation Report

17<sup>th</sup> May 2022

Our Ref: C00585.01\_17(C)\_2022

## Valuation Report

1. **Client** Malta Properties Company plc.
2. **Object of Valuation** New Telephone Exchange in *Triq il-Fniek*, Birkirkara, Malta.
3. **Proprietor** BKE Property Company Ltd.
4. **Compliance with Valuation Standards**

The valuation has been prepared in accordance with the *Kamra tal-Periti* Valuation Standards for Accredited Valuers (2012), which are largely based on the TEGOVA Valuation Standards (2009). Any reference hereafter to the "Valuation Standards" is to be inferred as a reference to the afore-mentioned Standards published by the *Kamra tal-Periti*. Such standards are considered to be an adequate replacement for the standards and guidelines required to be adopted by the MFSA namely the valuation standards of the Royal Institute of Chartered Surveyors (RICS).
5. **Capacity of Valuer**

The undersigned has taken on this assignment as an External Valuer as defined in the Valuation Standards.
6. **Special Conditions**

This report is confidential to the Client named above for the specific purpose described below. It may be disclosed to other professional advisors assisting the Client in respect of that purpose, but the Client shall not disclose the report to any other person. Neither the whole nor any part of this report, or reference to it, may be included in any published documents, circular or statement without the prior written consent of the undersigned.

The undersigned is responsible only to the Client and any other person making use of this valuation shall do so solely at his or her risk.

The title of ownership has not been investigated and such investigation was not within the scope of this valuation, nor does it fall within the competence of the undersigned. The considerations regarding title are as reported to the undersigned by the Client or the Client's Customer, and any comments regarding title are being made in order to



make the Client aware of any potential issues that could affect the value or the marketability of the property. The undersigned accepts no liability in this regard.

## 7. Basis of Valuation

This report leads to an estimation of the "Market Value" of the property, as defined in the European Council Directive 2006/48/EC, that is, *"the estimated amount for which the property should exchange on the date of valuation between a willing buyer and a willing seller in an arm's-length transaction after proper marketing wherein the parties had each acted knowledgeably, prudently and without compulsion."*

Without prejudice to the foregoing, the price stated in this valuation is deemed to be the best price at which the sale of an interest in the property might reasonably be expected to have been completed unconditionally for cash consideration on the date of valuation, subject to the following premises:

- a. a willing seller;
- b. prior to the date of valuation there had been a reasonable period for the proper marketing of the interest, for the negotiation and agreement of the price and the terms of sale, and for the completion of the sale. In this particular case, and due to the high-end type of property being considered, this reasonable period could entail a number of years, due to the restricted market for this type of property;
- c. the state of the market, level of property values and other relevant circumstances were, on the date of exchange of contracts, the same as the date of valuation;
- d. the absence of any additional bid by a purchaser with a special interest in the acquisition of the interest;
- e. a good title can be shown and the property is not subject to any unusual or onerous restrictions, encumbrances or outgoings;
- f. the property is unaffected by any Statutory Notice and neither the property nor its use, actual or intended, gives rise to a contravention of any Statutory Requirements;
- g. the property is free from latent defects and no deleterious materials have been used in its construction;

- h. only a visual inspection of the property was carried out to establish the condition of repair and, unless otherwise specifically stated herein, and in that event only to the extent so specified, no parts of the property which were covered, unexposed or otherwise inaccessible to visual inspection have been inspected, and no tests have been made as to whether or not such parts are free of defects, so that the valuation assumes that a structural survey would reveal no major defects involving substantial expenditure.

<b>8. Date of Inspection</b>	The property was inspected on the 1 <sup>st</sup> December 2021 in the presence of a representative of the Proprietor.
<b>9. Inspected by</b>	Matthew Vella Critien, for and on behalf of AP Valletta Ltd., as appointed delegate of the undersigned.
<b>10. Purpose of Valuation</b>	This valuation has been prepared in response to a request by the Client to assess the market value of the property for the purpose of a bond issue.
<b>11. Description</b>	
<i>Property Type:</i>	The property consists in a plot of land with an area of approximately 678m <sup>2</sup> which incorporates a finished building, housing a telephone exchange.
<i>Construction Type:</i>	The building consists in a reinforced concrete frame structure with non-loadbearing hollow concrete block work walls dividing the interior spaces of the property, and stone masonry walls making up the facades of the structure.
<b>12. Tenure</b>	The property is freehold, as indicated in the copy of the title deed provided by the Proprietor, which deed relates to a larger property held by the Proprietor and of which the property under review forms part (refer to Annex 4).
<b>13. Occupation</b>	At the time of inspection, construction and finishing works were complete and the property had been handed over to the Tenant. The property is subject to a lease agreement (enclosed at Annex 7). The Lease Commencement date was on the 21 <sup>st</sup> January 2019. Thereafter, the lease is for a definite period of ten years, with the option for renewal for three further five-year terms, exercisable at the Tenant's discretion. The rent due is fixed for the first year

of the lease term, and increases in accordance with the Retail Price Index thereafter.

The tenant enjoys the right, at any time during the last 12 months of the third additional period, to exercise its option to purchase the property at an amount equivalent to the capitalisation at 6.0% of the rent due during such period.

#### 14. Age

The property is approximately 2 years old and has been occupied by the Tenant upon completion.

#### 15. Location

*Aspect:* The property is located in an area of mixed use with commercial development on *Triq Salvu Psaila* and residential uses on *Triq il-Fniek*. *Triq Salvu Psaila* is a busy thoroughfare and houses several commercial outlets (retail and offices).

*Surroundings:* Properties in *Triq il-Fniek* in the immediate vicinity of the property under report generally consist of terraced houses and apartment blocks. To the immediate West of the property is a commercial premises, owned by the Proprietor, and currently leased to third parties. To the immediate East of the property is a disused telephone exchange, which previously belonged to the Proprietor, and which was recently sold to a third party for redevelopment into a residential complex with some commercial uses at ground floor level. Planning permission for said redevelopment has not as yet been granted.

Properties in the vicinity of the one under review, on the adjacent blocks along *Triq Salvu Psaila* comprise a school and terraced houses. Properties on the opposite side of *Triq Salvu Psaila* include commercial developments and residences.

*Amenities:* The property lies within a reasonable walking distance to most common amenities such as shops and public transport routes.

#### 16. Common Areas

The property does not share any facilities with third parties. The party walls are assumed co-owned in equal parts with the owners of the adjacent properties.

#### 17. Local Authority

Birkirkara Local Council.

#### 18. Accommodation

A land survey of the property under report was not carried out and such survey was not within the scope of this valuation. The areas indicated below were measured using

the Code of Measuring Practice in the Valuation Standards. The areas indicated below are indicative only and were calculated from the approved planning permit plans (enclosed in Annex 4).

Floor	Space use	Areas (m <sup>2</sup> )
Basement	Cable chamber and cable entry culvert	≈ 91.2
	<b>Net Internal Area, NIA</b>	<b>≈ 91.2</b>
	Lift and staircase space	≈ 18.5
	Walls (incl. internal walls)	≈ 25.4
	<b>Gross External Area, GEA</b>	<b>≈ 135.1</b>
Ground Floor Level	Generator room	≈ 51.4
	Tank area, Battery bank and MDF Room	≈ 106.9
	Staging area	≈ 49.2
	Store	≈ 34.3
	Sanitary facilities	≈ 7.3
	<b>Net Internal Area, NIA</b>	<b>≈ 249.1</b>
	Elevator and stair area	≈ 16.7
	Internal Shaft	≈ 5.8
	Walls (incl. internal walls)	≈ 27.7
	<b>Gross External Area, GEA</b>	<b>≈ 299.3</b>
First Floor Level	Equipment room	≈ 177.3
	Staging Area	≈ 43.5
	Battery Room	≈ 30.6
	Power Room	≈ 33.3
	<b>Net Internal Area, NIA</b>	<b>≈ 284.7</b>
	Internal Shaft	≈ 5.8
	Walls (incl. internal walls)	≈ 46.5
	<b>Gross External Area, GEA</b>	<b>≈ 337</b>
Second Floor Level	Equipment Room	≈ 111.1
	Staging Area	≈ 16.3
	<b>Net Internal Area, NIA</b>	<b>≈ 127.4</b>
	Elevator and stair area	≈ 19.4
	Internal Shaft	≈ 0.8
	External area	≈ 131.2
	Walls (incl. internal walls)	≈ 57.2
	<b>Gross External Area, GEA</b>	<b>≈ 204.8</b>
<b>TOTAL Net Internal Area, NIA</b>		<b>≈ 752.4</b>
<b>TOTAL Gross External Area, GEA</b>		<b>≈ 976.2</b>

<b>External areas and outbuildings</b>	
External area	≈ 131.2

## 19. The Site

**Boundaries:** Site boundaries of the property are clearly defined by party walls all round, and one frontage onto a public road, *Triq il-Fniek*.

**Physical Characteristics:** The site is situated on slightly sloping ground with no known unusual characteristics. A ground investigation was not carried out, and no details were provided by the Client as to any such investigation carried out. This valuation therefore assumes that any technical investigations would not reveal any ground conditions that would have a significant impact on the value of the property, including but not limited to fissures, the presence of clay, and ground contamination.

The site has a frontage of approximately 17.6m on *Triq il-Fniek*. The total area of the site in question is approximately 678m<sup>2</sup>.

**Easements:** No signs of any easements were observed. The Client has no knowledge of the existence of any easement.

**Hypothecs – Privileges:** As informed by the Client the property is not subject to any general hypothecs registered on the properties of the Proprietor and there are no special hypothecs and / or special privileges burdening the property under review.

## 20. Roads

*Triq il-Fniek* is made up and surfaced with tar macadam, which is in a good condition. Adjacent roads are also made up and surfaced. The street and adjoining access roads have street lighting installed.

## 21. Planning Considerations

The property falls under the requirements of the Central Malta Local Plan (CMLP) published by the Malta Environment and Planning Authority (MEPA), which has now been succeeded by the Planning Authority (established in 2016).

The area within which the property is situated is zoned as a Residential Area under Policy CG07, which permits a number of uses (refer to Annex 3). The allowable building height established by the Local Plan is of three floors, as further defined in the Development Control Design Policy, Guidance and Standards 2015 (DC15). Annex 2: Interpretation of Height Limitation of DC15 defines the maximum allowable height to be 16.30m.

Although the site falls within an area zoned as a Residential Area, its commercial use has been established for a number of years, as outlined below.

The following applications have been submitted to the Authority during the last 25 years for the site under review and the adjacent property owned by the Proprietor (since the two sites were originally combined):

- **PA/01384/22:** To sanction changes from PA00711/16 including changes to boundary gate and wall, entrance, lift access to basement, stairs to roof, location of chillers and VRFs and screen (*Approved, May 2022*).
- **PA/00711/16:** Demolition of existing offices and construction of a new telephone exchange, (basement and three floors), including façade signage (*Approved, September 2016; Minor Amendment Application approved in April 2018*)
- **PA/03183/15:** Removal of existing signage; proposed new cladding and signage (*Approved, October 2015*)
- **PA/03560/07:** Amended application to PA 4717/2006 (increase of signs and internal alterations) (*Approved, June 2008*)
- **PA/04717/06:** To sanction changes to approved shop layout and to sanction shop sign (*Approved, March 2007*)
- **PA/04903/04:** Introduction of emergency exit staircase to existing building and opening of windows on façade (*Approved, November 2004*)
- **PA/04404/03:** To fix non illuminated sign over a door on façade (*Approved, September 2003*)
- **PA/00403/03:** To install ten (10) satellite dishes at roof level (*Approved, March 2003*)
- **PA/03488/02:** Extension to existing offices/telecom equipment space at B'Kara telephone exchange/Skytel building. (Minor changes to existing permit) (*Approved, May 2003*)
- **PA/05122/01:** To install deposit machine to façade (*Approved, March 2002*)

- **PA/02098/01:** Extension to existing offices/telecom equipment space (*Approved, December 2001*)
- **PA/05091/00:** Proposed extension at B'Kara Maltacom exchange (*Approved, December 2000*)
- **PA/05402/99:** Adverts on Maltacom payphones (*Approved, January 2000*)
- **PA/00825/98:** To display advertisements on front and side of building (*Approved, April 1998*)
- **PA/04038/93:** To construct enemalta sub-station (*Approved, March 1994*)
- **PA/01858/93:** Alterations on facade and first floor and to erect a stairwell (*Approved, September 1993*)
- **PA/01274/93:** Demolishing of existing rooms and part of boundary wall and construction of a 2storey office block (*Approved, December 1993*)
- **PA/00325/93:** To erect timekeeper/security rooms (*Approved, June 1993*)

The approved drawings for PA/00711/16 are enclosed at Annex 4. The property is generally compliant with the approved permit drawings, except for those elements included in the ongoing sanctioning application (PA/01384/22). This valuation assumes a successful outcome of such application. It is to be noted that there does not appear to be any currently active enforcement action on the property.

**22. Statutory considerations** It is being assumed that the property is compliant with all applicable statutory requirements.

**23. Building Services** This is not a condition report. A visual inspection has been made of the readily accessible services. No tests have been made.

Water Services	Description and Notes
1st class water supply	Government mains
1st class storage	Installed
2nd class water supply	Not available
Rainwater storage	Not available
Fire-fighting system	Installed
Soil water treatment	Not available
Soil water disposal	To main sewer

Electrical/ELV services	Description and Notes
Main power supply	National grid
Essential power supply	Installed
Alternative power supply	Not available
Intruder detection	Installed
Intruder alarm system	Installed
Fire detection system	Installed
Energy saving system	Not available
Other services	Description and Notes
Lifts	Installed
Air-conditioning system	Installed
Central heating	Not available
Under-floor heating	Not available
TV services	Not available
Telephone service	Installed
CCTV system	Installed

#### 24. Components, Finishes and Condition of Repair

This is not a condition report. No surveys or inspections were made of unexposed or inaccessible parts of the structure. However, the following were noted by visual inspection:

The structure appears to be in good condition. Internal walls and ceilings are plastered and painted. External walls are unrendered limestone and exposed concrete. Floors are tiled with a raised flooring system. External apertures are in aluminium with double glazing. Internal doors include fire rated doors. Workmanship is of a good quality throughout.

#### 25. Valuation methodology

The market value of commercial property is calculated on the basis of the income approach. In this valuation the Discounted Cash Flow calculation has been applied. This method is based on a yield during a period under review of 10 years. The yield is realised by making an investment on the date of valuation in order to subsequently receive cash flows during the period under review. The discount rate for subject property is 5.50% which is estimated on the basis of the yield on long-term government bonds (risk-free return), increased by a risk premium that depends on the degree of risk of the property sector, the investment risk of the immovable property itself and the rate of inflation.

The cash flows consist of projected rental income less loss of rental income, rental tax, rental costs for vacancy, overdue maintenance, any renovation costs and a final



value at the end of the period under review. The operating costs are deducted from the annual income. During the period under review concerned, account is taken of periodic price increases such as the indexation of the rent and cost increases. The expected market rent is likewise subject to inflation. The final value is determined on the basis of the cash flow and an expected exit yield in year 11.

## 26. Impact of COVID-19

The outbreak of the Novel Coronavirus (COVID-19) was declared by the World Health Organisation as a “Global Pandemic” on 11 March 2020, and has impacted global financial markets. By virtue of Legal Notice 115 of 2020, and in accordance with Article 14 of the Public Health Act, the Superintendent of Public Health declared that, with effect from the 7 March 2020, a public health emergency exists in Malta in terms of COVID-19. Travel restrictions have been implemented by many countries, including Malta, and many market operators were made to shut down or restrict their operations in line with the relevant legal instruments.

Market activity has been impacted in many sectors. In view of the situation, Malta is currently experiencing an uncertain and unpredictable real estate market. This has led to valuation uncertainty which is not measurable, because the only inputs and metrics available for the valuation are likely to relate to the market before the event occurred and the impact of the event on prices will not be known until the market has stabilised.

This valuation is therefore reported on the basis of ‘valuation uncertainty’ as defined in the European Valuation Standards 2016, and in line with the *Kamra tal-Periti* Valuation Standards COVID-19 Guidance Note (May 2020). While the estimated value is considered to be the best and most appropriate estimate based on the available information, it is the opinion of the undersigned that less certainty – and a higher degree of caution – should be attached to this valuation than would normally be the case.

Given the unknown future impact that COVID-19 might have on the real estate market, it is recommended that the Client keeps the valuation of this property under frequent review.

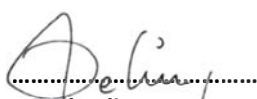

  
 .....
   
 David Felice
   
 o.b.o. AP Valletta Ltd.

**Annexes:**

1. Site plan, 1:2500
2. Photographs
3. Extracts from the Central Malta Local Plan
4. Permit and permit drawings PA/00711/16
5. Permit and permit drawings PA/01384/22
6. Title documents
7. Lease agreement



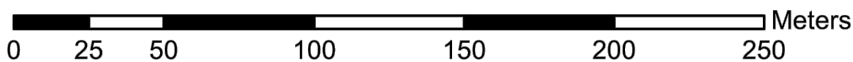
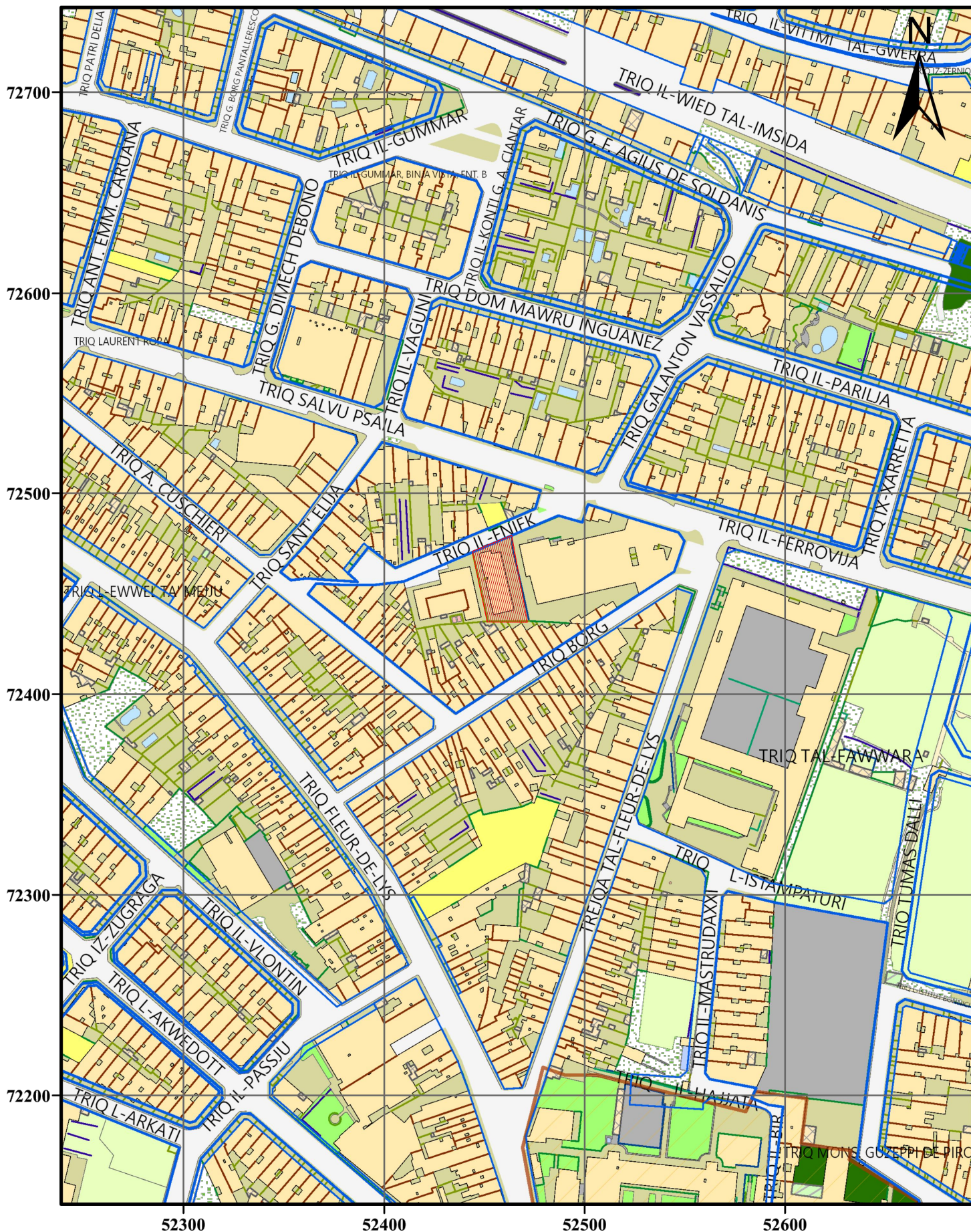



**1:2,500**

**Date Printed: 02/11/2020**

#### Public Geoserver

Compiled for and published by the Mapping Unit, Planning Authority ©PA.  
 Not for resale. Reproduction in whole or in part by any means is prohibited without prior permission of the Mapping Unit. ERDF.02.030 - SinteGRAM data, (2018), Developing Spatial Data Integration for the Maltese Islands, Planning Authority.  
 Data captured from: 2018 aerial photography. Truncated U.T.M. Coordinates.  
 Levelling Datum M.S.L. (Mean Sea Level).  
 Not to be used for interpretation or scaling of scheme alignments.

PA



**PLANNING AUTHORITY**

St. Francis Ravelin, Floriana.  
 Tel: +356 2290 0000, Fax: +356 2290 2295  
[www.pa.org.mt](http://www.pa.org.mt), [mappingshop@pa.org.mt](mailto:mappingshop@pa.org.mt)





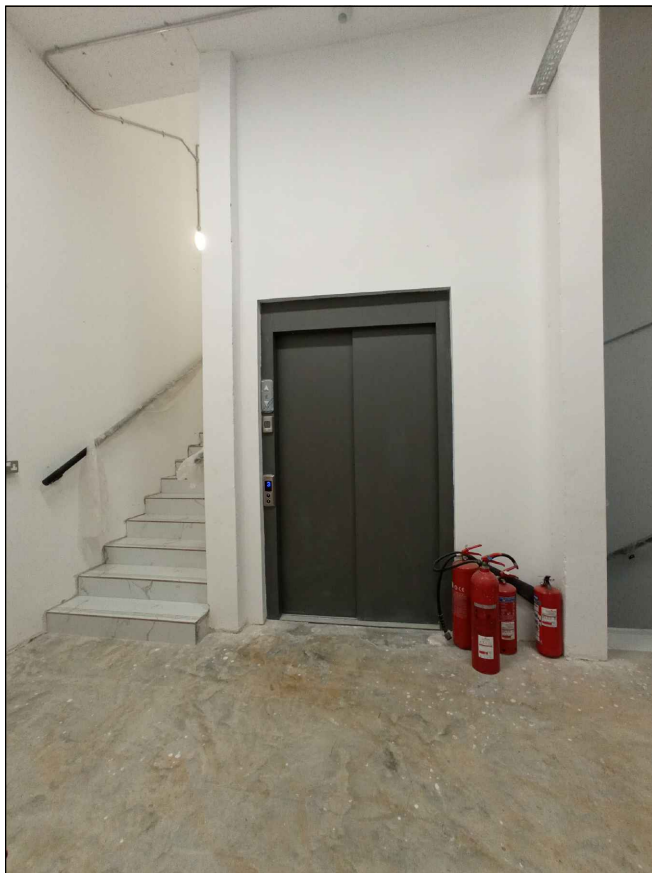
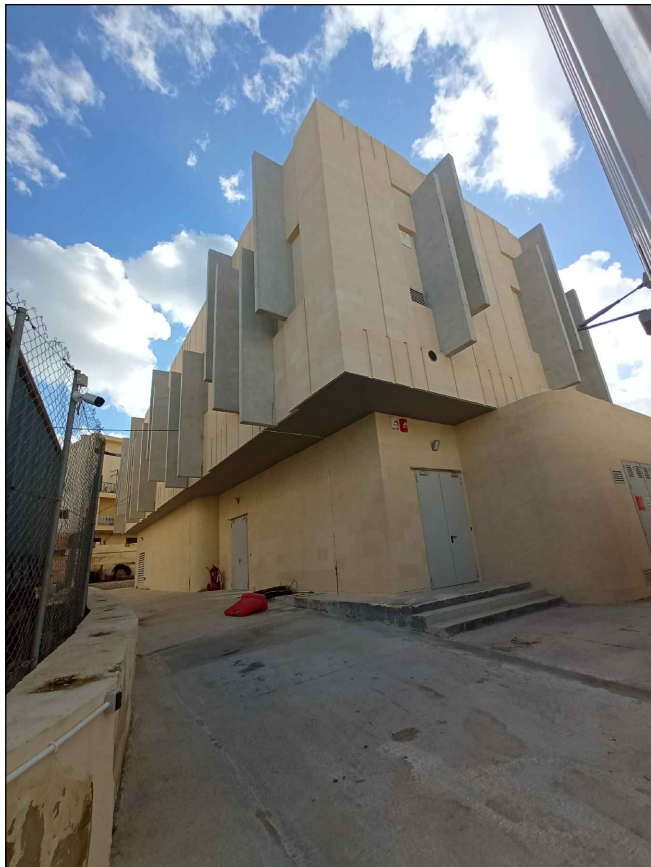
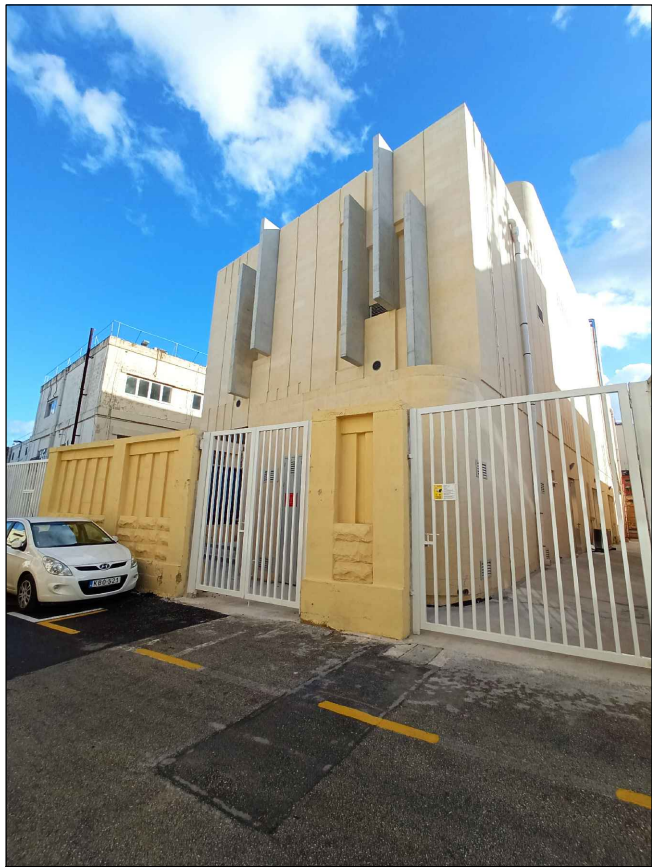

project	MALTA PROPERTIES COMPANY PLC - PROPERTY VALUATIONS										
address	New Telephone Exchange in Triq il-Fniek, Birkirkara, Malta.										
photo sheet no.	01					date	02.05.2022				
ref no.	C 0 0 5 8 5 . 0 1 _ 1 7 C _ 2 0 2 2										

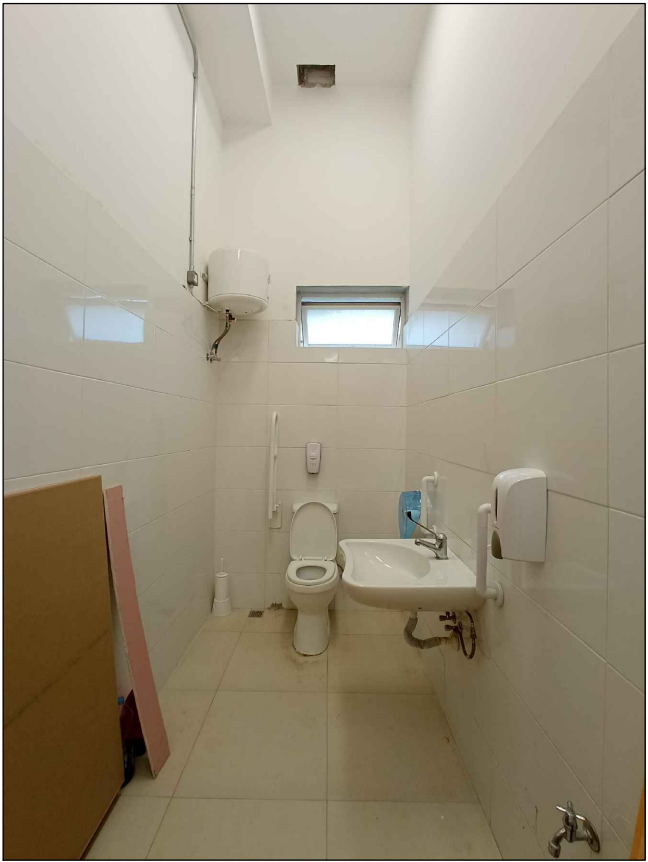

project	MALTA PROPERTIES COMPANY PLC - PROPERTY VALUATIONS									
address	New Telephone Exchange in Triq il-Fniek, Birkirkara, Malta.									
photo sheet no.	02					date	02.05.2022			
ref no.	C 0 0 5 8 5 . 0 1 _ 1 7 C _ 2 0 2 2									





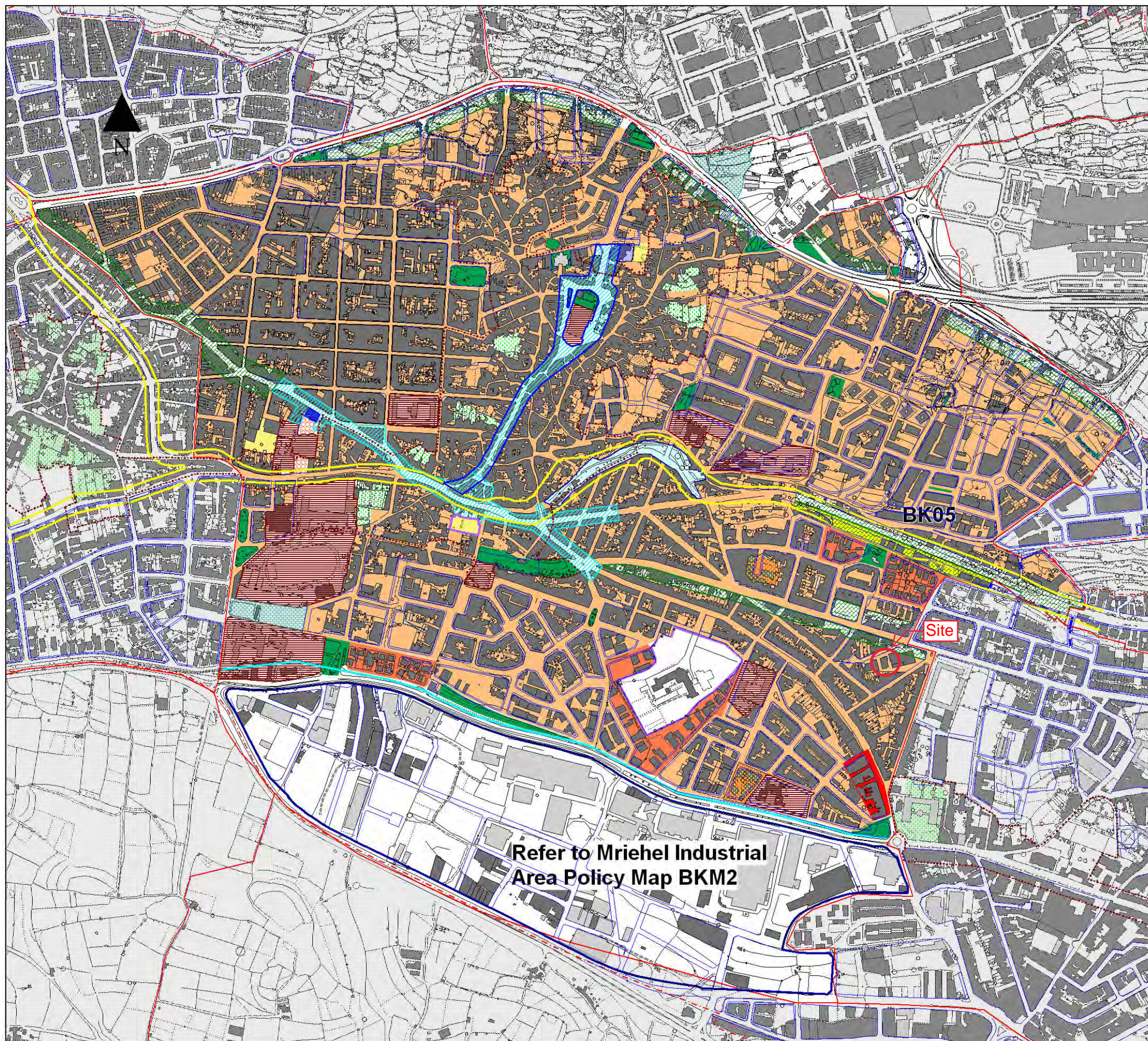

# CENTRAL MALTA LOCAL PLAN



L-Awtorita' ta' Malta Dwar l-Ambjent u l-Ippjanar

Malta Environment & Planning Authority

## Key

- Local Council Boundary
- Limit to Development (TPS)
- Urban Conservation Area CG09
- Retain Existing Use with extensions to Institutions
- Residential Areas CG07
- Residential Priority Area CG08
- Old People's Home BK02
- Green Areas CG18
- Valley Watercourse - no development area CG30
- Boundary marking approximate limit of zone which is prone to flood risk CG30
- Wignacourt Aqueduct
- Primary Town Centre CG12
- Local Centres CG13
- Civic Centre BK01
- Commercial Area CG14, BK05
- Commercial Area below upper street level, and residential priority area above upper street level CG14
- Rezoning to Primary Town Centre uses BK03
- Sports CG18
- Mriehel Industrial Area BK04
- CPPS Car Parks BK06
- Car Parks
- Villa Area identified for possible rezoning to Residential Area subject to Policy CG08
- Town Centre uses at ground floor only and residential units above
- Open Space Enclaves CG09

## Birkirkara Area Policy Map

Scale :	Date :	Map :
1:8000	July 2006	BKM1
INDICATIVE ONLY Not to be used for direct interpretation or for the interpretation of street alignments.		
Base Maps - 1988 Survey Sheets Copyright Mapping Unit, Malta Environment & Planning Authority		



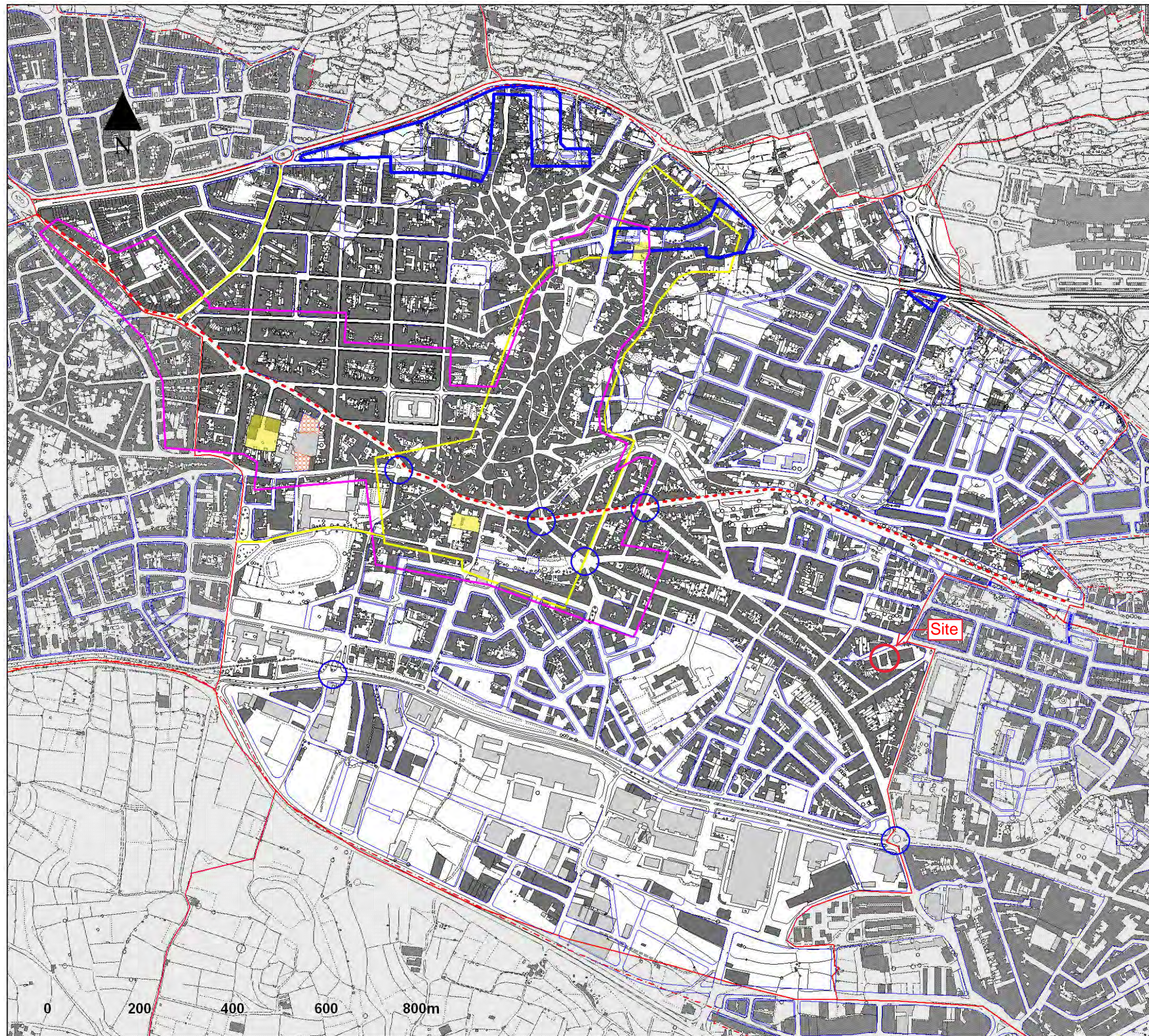

# CENTRAL MALTA LOCAL PLAN



L-Awtorita' ta' Malta Dwar l-Ambjent u l-Ippjanar

Malta Environment & Planning Authority

## Key

- Local Council Boundary
- - - Limit to Development (TPS)
- CPPS Car Parks BK06
- Car Parks
- Controlled Parking Zone BK07
- - - Traffic Management BK08
- Traffic Calming BK09
- Review of Scheme Alignment BK11
- Junction Improvement CG39, BK10

## Birkirkara Transport Policy Map

Scale :	Date :	Map :
<b>1:8000</b>	<b>July 2006</b>	<b>BKM3</b>
INDICATIVE ONLY Not to be used for direct interpretation or for the interpretation of street alignments.		

Base Maps - 1988 Survey Sheets  
Copyright Mapping Unit, Malta Environment & Planning Authority



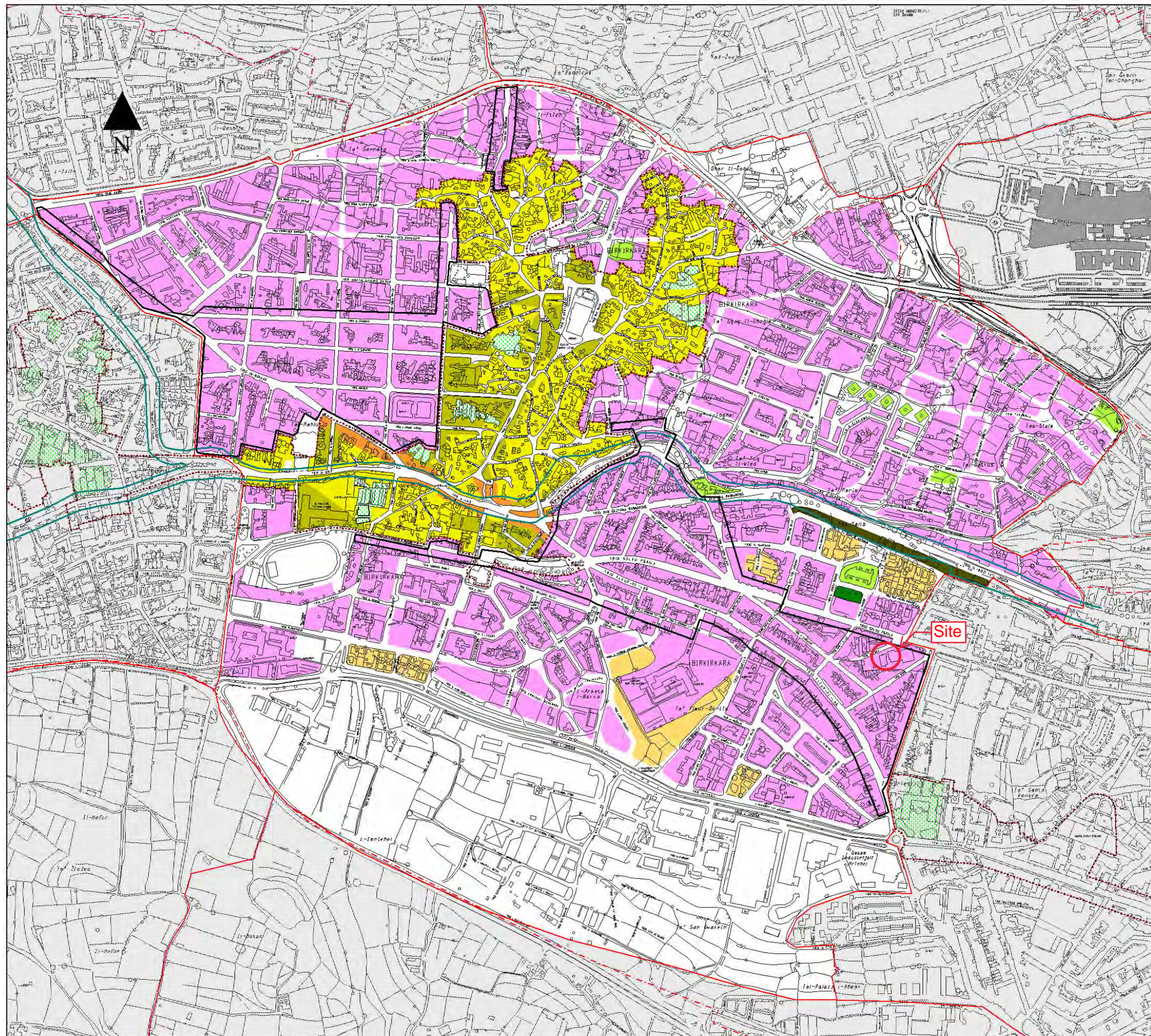

CENTRAL MALTA LOCAL PLAN



L-Awtorita' ta' Malta Dwar l-Ambjent u l-Ippjanar  
Malta Environment & Planning Authority

Key

- Local Council Boundary
- Limit to Development (TPS)
- Urban Conservation Area CG09
- Open Space Enclaves CG09

Within UCA

(Without semi-basement)

- 2 Floors
- 3 Floors
- 3 Floors plus 1 Receded Floor CG06

Outside UCA

- 2 Floors plus semi-basement
- 2 Floors plus semi-basement from Upper Street Level
- 3 Floors plus semi-basement
- No semi-basement within area enclosed by black line
- 4 Floors without semi-basement
- 5 Floors without semi-basement
- Boundary marking approximate limit of zone which is prone to flood risk CG30

Birkirkara  
Building Height Limitations Map

Scale : <b>1:8000</b>	Date : <b>July 2006</b>	Map : <b>BKM4</b>
INDICATIVE ONLY Not to be used for direct interpretation or for the interpretation of street alignments.		

Base Maps - 1988 Survey Sheets  
Copyright Mapping Unit, Malta Environment & Planning Authority



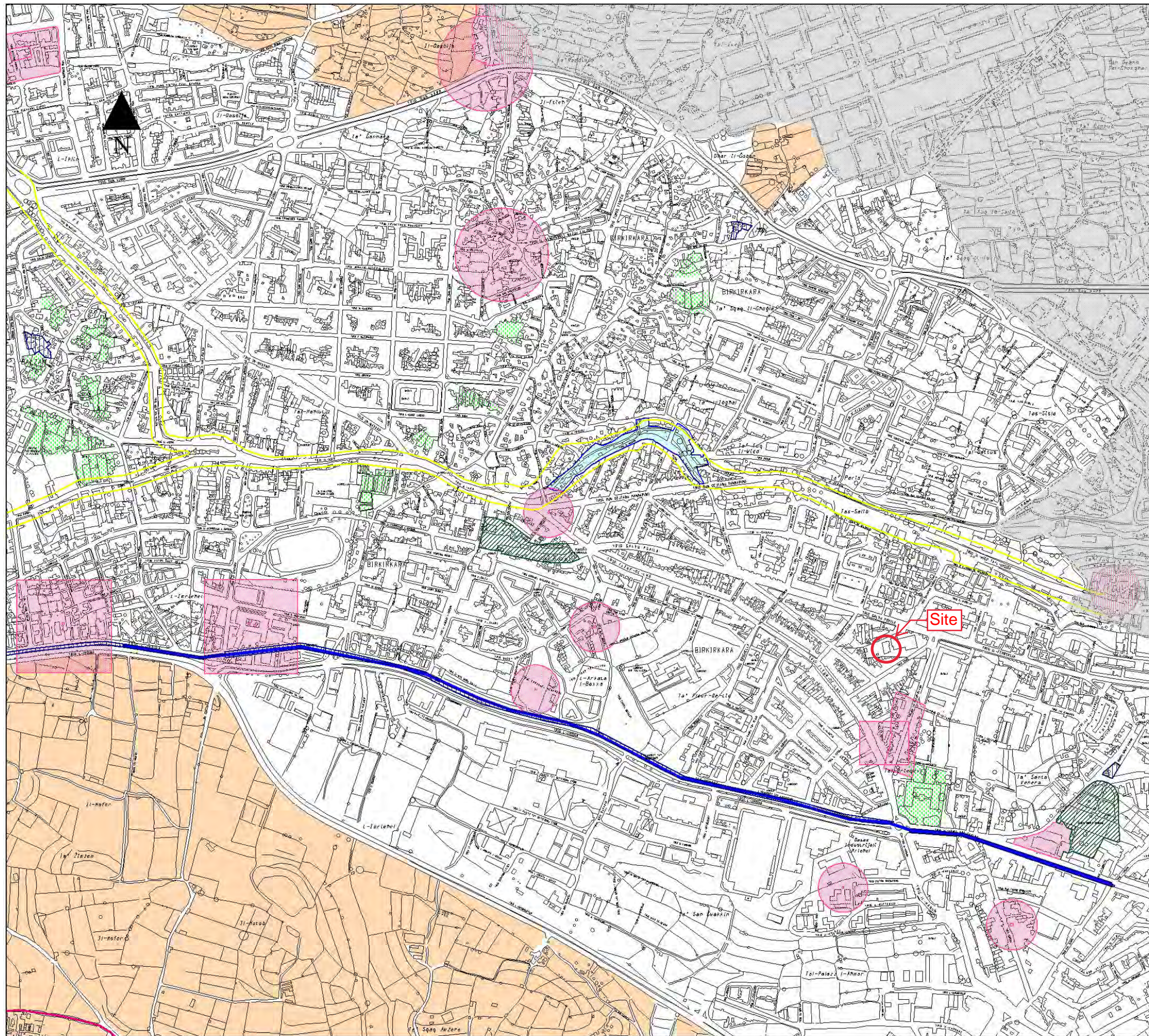

# CENTRAL MALTA LOCAL PLAN



L-Awtorita' ta' Malta Dwar l-Ambjent u l-Ippjanar

Malta Environment & Planning Authority

## Key

- Listed Archaeological Areas/Sites with buffer areas CG23
- Scheduled Areas/Sites
- Proposed Tree Preservation Order CG28
- Wignacourt Aqueducts
- Boundary marking approximate limit of zone which may be prone to flood risk CG30
- Valley Watercourse Areas - no development areas CG30
- Agricultural Areas CG24 (Awaiting Classification of Agricultural Value)
- Open Space Enclaves CG09

Areas/Sites of environmental, scientific and cultural importance may be added if scheduled or removed if descheduled by MEPA.

## Birkirkara Environmental Constraints Map

Scale	Date	Map
1:8000	July 2006	BKM5
INDICATIVE ONLY Not to be used for direct interpretation or for the interpretation of street alignments.		

Base Maps - 1988 Survey Sheets  
Copyright Mapping Unit, Malta Environment & Planning Authority



The Local Plan designates Residential Areas (RAs) within the Urban Development Boundaries of the following settlements as indicated in the relative Area Policy Maps:

Attard, Balzan, Birkirkara, Gharghur, Hamrun, Iklin, Lija, Mosta, Naxxar, Qormi and Sta. Venera

The following is a list of acceptable land-uses (new uses, extensions to existing uses, and change of uses) within all frontages located within the RAs.

- i. A mix of Class 1 (Use Classes Order, 1994) terraced residential development as detailed in the DC 2005, Part 3, and in accordance with the specific zoning conditions indicated in the same guidance, unless otherwise stated by a policy in this Local Plan;
- ii. Class 2 (Use Classes Order, 1994) residential institutions, provided that:
  - they are of a small scale and do not create adverse impacts on the residential amenity of the area;
  - Class 2 (a) institutions are located in close proximity to a town or local centre; and,
  - Class 2 (b) nursing homes and clinics are easily accessible from the arterial and distributor road network.
- iii. Class 3 (Use Classes Order, 1994) hostels.
- iv. Class 4 (Use Classes Order, 1994) small shops provided that:
  - the small shops (of any nature) are not to exceed a total floor area of 50 sqm each, and convenience shops are not to exceed a total floor area of 75 sqm each;
  - they comply with all the provisions of paras. 1.4.16 to 1.4.18 of the Interim Retail Planning Guidelines (2003); and
  - they comply with any relevant section of the DC2005 (design, access, amenity, etc.).
- v. Supermarkets provided that they comply with all the provisions of Policy CG17.
- vi. Class 5 (Use Classes Order, 1994) offices provided that:
  - the floorspace does not exceed 75 sqm;
  - they do not unacceptably exacerbate parking problems in a residential street that already has an acute under provision of parking spaces for residents; and,
  - they comply with any relevant section of the DC 2005(design, access, amenity, etc.).
- vii. Classes 7 and 9 (Use Classes Order, 1994) non-residential institutions, swimming bath or pool, skating rink, health club, sauna, sports hall, other indoor or outdoor land based sports or recreation uses not involving motorised vehicles or firearms, and interpretation centres, provided the facility:
  - is of a small scale and does not create adverse impacts on the residential amenity of the area;
  - is located on land already occupied by buildings and will replace these buildings provided they are not worthy of retention due to their historic/architectural merit and/or their contribution to the character of the area, unless land is specifically allocated for the facility by this Local Plan; and,
  - the immediate surroundings of the site are already of a mixed use character.

viii. **Class 8 (Use Classes Order, 1994) educational facilities, provided that access and the character of the area are taken into account and are deemed adequate by MEPA to allow the safe and neighbour compatible use of such facilities.**

ix. **Class 11 (Use Classes Order, 1994) business and light industry provided that:**

- **The gross floor area of the premises does not exceed 50 sqm (including storage of materials and/or finished products);**
- **The activity conducted within the premises does not use heavy duty and/or noisy electrical/mechanical (including pneumatic) equipment, and equipment which requires a 3 phase electricity supply;**
- **The activity conducted within the premises does not entail extensive and/or prolonged use of percussion hand tools (eg. hammers, mallets etc);**
- **The activity employs less than 5 people; and**
- **The activity conducted within the premises does not inherently entail the generation of combustion, chemical or particulate by products.**

**Examples of acceptable uses considered by MEPA include tailor, cobbler, lace making and computer and electronic repair. Moreover, examples of unacceptable uses include carpentry, panel beating, mechanic, mechanical plant servicing, spray painting and bakery.**

**Proposals to convert from existing Class 12 (Use Classes Order, 1994) general industry to Class 11 (Use Classes Order, 1994) business and light industry within designated Residential Areas shall only be considered acceptable by MEPA if all the conditions listed above are adhered to, and provided that it can be proven that the Class 12 Use (general industry) operation is a permitted one and the Class 11 Use (business and light industry) operation is actually more neighbourhood compatible than the Class 12 Use operation it intends to replace.**

x. **Taxi Business or for the hire of motor vehicles as per para. 6.15 of DC2005.**

**Land-uses falling outside those mentioned above will not be considered favourably within the designated RAs, unless there are overriding reasons to locate such uses within these areas.**

3.3.19 Residential Areas are the predominant land use in the urban areas especially on levels above ground floor. The range of non-residential activities, especially at ground floor level, tends to be a mix of uses and includes shops and offices, mostly of a local scale and serving local need, spread throughout the predominantly residential area. Garage businesses, schools, showrooms, bars and other uses can also be found in some residential areas, but the range and scale of the mix of uses is greatly influenced by the locality itself.

3.3.20 This policy seeks to guide the future growth of Residential Areas primarily by encouraging the location of more dwelling units within them. It is not the intention of MEPA to create “dormitory towns” through a rigid zoning policy, but it is important that these areas remain primarily an attractive place to live in and remain predominantly residential in use. This policy applies to all sites within the Residential Areas, unless a specific site is controlled by other policies in this Local Plan, in which case the site-specific policy should take precedence.

3.3.21 This policy also identifies those non-residential uses that can be located within the Residential Areas because they support and enhance community amenity (such as very small shops, old people’s homes or kindergartens) and/or do not create adverse environmental impacts (such as small offices and small health facilities or visitor attractions). The policy specifically excludes land-uses that are deemed to be incompatible with Residential Areas due to their nature and scale of activity, such

as bad neighbour industrial uses. In this regard, acceptable light industrial uses in residential areas shall only include very low impact industrial activities such as electronic repair, servicing and maintenance as well as handcrafts that do not inherently require the use of electrical machinery, especially those related to textiles. Activities which require the extensive use of manual percussive tools (eg. hammers, mallets etc) are not deemed compatible with residential areas.

## **CG08**

## **Residential Priority Areas**

**The Local Plan designates Residential Priority Areas (RPAs) within the Urban Development Boundaries of the following settlements as indicated in the relative Area Policy Maps:**

**Attard, Balzan, Birkirkara, Gharghur, Hamrun, Iklin, Lija, Mosta, Naxxar and Sta. Venera**

**The acceptable land-uses (new uses, extensions to existing uses and change of uses) within all frontages located within the RPAs are:**

- i. A mix of Class 1 (Use Classes Order, 1994) terrace houses, maisonettes and flats on sites zoned in the relative Area Policy Maps for these specific forms of residential development. This development is to be in accordance with the relevant conditions as detailed in the DC2005, Part 3, unless otherwise stated by a policy in this Local Plan; and**
- ii. A mix of Class 1 (Use Classes Order, 1994) detached and semi-detached dwellings on sites zoned in the relative Area Policy Maps for these specific forms of residential development. This development is to be in accordance with the relevant conditions as detailed in the DC2005, Part 3, unless otherwise stated by a policy in this Local Plan.**

**If a master plan agreed to by 75% of the owners of the gross floor area for each of the identified sites at Birkirkara, Hamrun and Santa Venera as indicated on Maps BKM1, HAM1 and SVM1 is submitted to MEPA, the re/development of the identified villa sites to terrace houses, maisonettes and flats may be considered favorably by MEPA under the following conditions:**

- a) The uses comply with Policy CG07 Residential Areas; and**
- b) The height limitation is for three floors plus semi-basement for all these sites notwithstanding that this does not conform to the building height limitation as indicated in the relevant Building Height Limitations Maps.**

**In the absence of an approved master plan, development of individual plots should follow the conditions set out in the DC 2005 for the relevant Villa Areas.**

- 3.3.22** Residential Priority Areas are generally used exclusively for residential purposes. RPAs are distinct from other urban areas because of the particular building design of the existing semi-detached/detached dwellings and bungalows, lower densities and appreciable landscaped areas within individual sites. These areas can be extensive such as in the case of Naxxar and Iklin, or may consist of small enclaves such as in Birkirkara, Mosta and Blata-l-Bajda. The proliferation of non-residential uses within these RPAs is likely to have a serious impact on their particular residential character and amenity, and is therefore not permitted by MEPA.





To: Mr Nikhil Patil  
BKE Property Co Ltd  
c/o GO plc  
Fra Diegu Street  
Marsa MRS 1501

Date: 12 April 2018  
Our Ref: PA/00711/16  
Perit Ref: C00368.01

Dear Sir/Madam,

Application Number:	PA/00711/16
Location:	Go Outlet and Offices, Sqaq Tal- Fniek, Birkirkara, Malta
Proposal:	Demolition of existing offices and construction of a new telephone exchange, (basement and three floors), including façade signage.

**Development Planning Act, 2016**  
**Minor Amendment to Permission PA/00711/16**  
**in terms of regulation 15 of Legal Notice 162 of 2016**

Reference is made to the request for minor amendments, to the above quoted development permission, submitted on 18 January 2018.

The changes you propose are acceptable as a minor amendment to the development permission .  
The following drawings/documents are being endorsed:

PA711/16/MA/111B/111C/111E/111G/111H/113A/113B/113C & PA711/16/MA/117A (Eng Report - not sent)

This endorsement relates only to the changes described in your application form and specifically indicated on the drawings/documents. Any other changes from the original permission, which may be shown on the drawings/documents but which are not referred to in your application form, are not endorsed or accepted.

Consequently, this endorsement is **only** for the proposed development as specifically indicated and does not cover any other development or sanctions any illegal development which may exist on site, even if shown on the drawings/documents.

Please note that the conditions and amendments in the original permission remain valid and are therefore applicable to the development as amended, including the condition on the validity period of the permission. The other provisions of regulation 15 of Legal Notice 162 of 2016 also apply.

Yours faithfully

Jeffrey Vella  
for Executive Chairperson

-PAABMADcn-



Elevation Extracted & Enlarged from  
Approved Document PA00711/16 18i  
(Dwg C00368.01/A/106 rev A).



ARCHITECTURE PROJECT  
4 aspersi street/callella viti 1320 matta tel: +356 2124 3981  
fax: +356 2124 3987 info@ap.com.mt

This document has been authored by ARCHITECTURE PROJECT and ARCHITECTURE PROJECT LTD and is produced by copyright reserved by its authors. No part of this document may be reproduced, stored in a retrieval system or transmitted in any form or by any means, electronic, mechanical, photocopying, recording or otherwise, without the prior written permission of the author. While the authors have exercised reasonable care and skill in producing this document, it is not a warranty or guarantee of performance and the authors accept no liability for any errors, omissions, inaccuracies, misstatements, misinterpretations or any other consequences arising from the use of this document. The authors have exercised reasonable care and skill in producing this document, it is not a warranty or guarantee of performance and the authors accept no liability for any errors, omissions, inaccuracies, misstatements, misinterpretations or any other consequences arising from the use of this document.

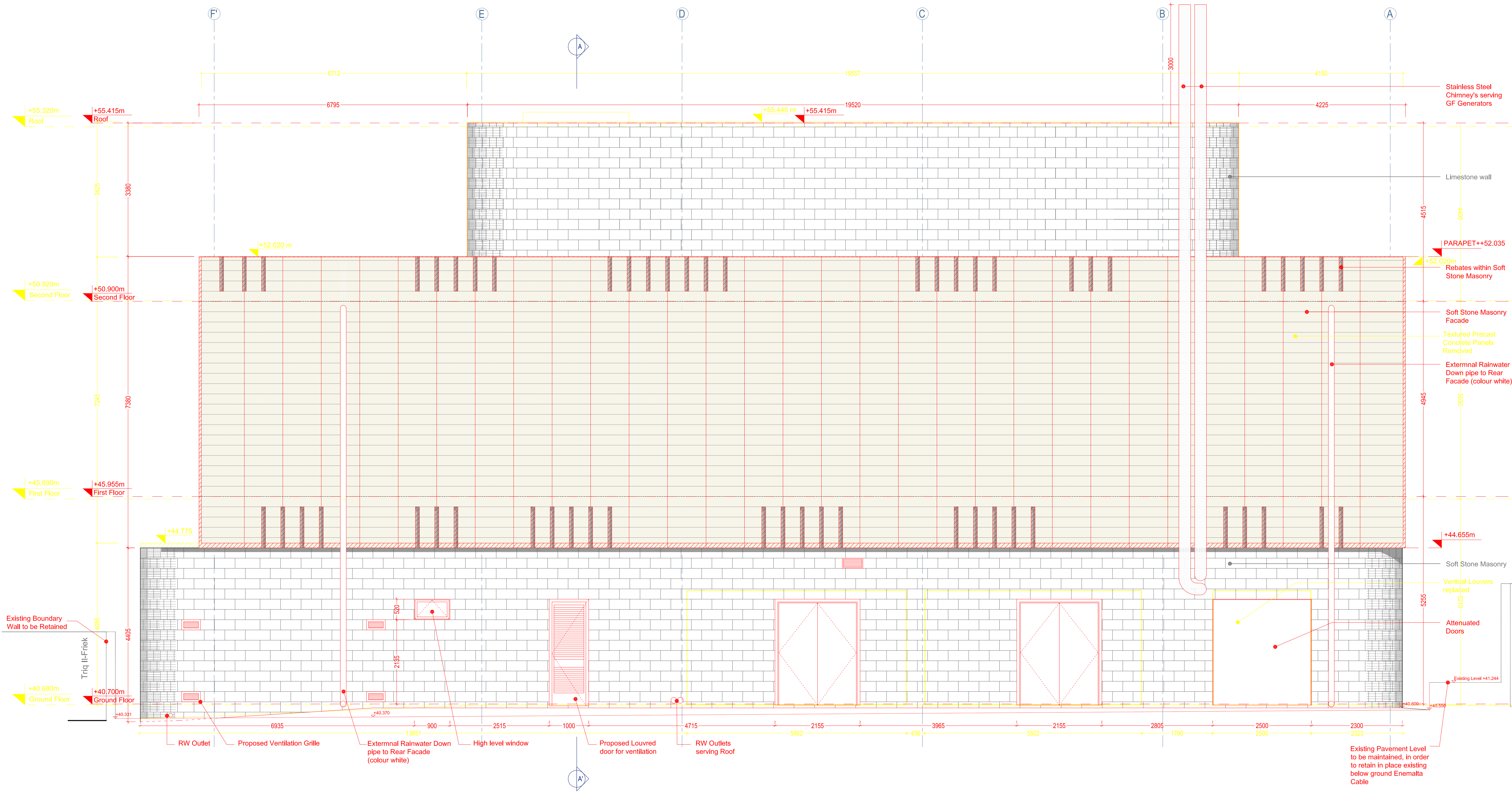

4 West Elevation  
1:50

Elevation Extracted & Enlarged from  
Approved Document PA00711/16  
18h (Dwg C00368.01/A/105 rev A).

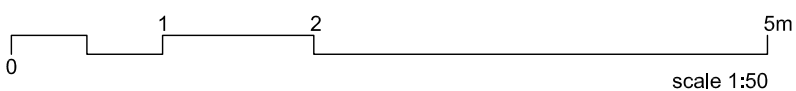

Project Information		Revision History	
Project Name	GO pic EXCHANGE	Revision ID	DD
Address	OFFICE BUILDING SOLO TAL-FINEK, BIRKIRKARA	Revision Description	DD
Client	BRE PROPERTY COMPANY LTD	Revision Date	OCT 2016
Architect		Revision Scale	1:50 @ A1
Drawing	WEST ELEVATION		
Reg No.	C 0 0 3 6 8 . 0 1 A 1 1 0		

**AP**  
ARCHITECTURE PROJECT  
48 Appers Street Valletta VLT 1320 Malta  
Tel: +356 224 9971 | Fax: +356 224 9972 | Email: info@ap.com.mt



This document has been authored by ARCHITECTURE PROJECT and ARCHITECTURE PROJECT LTD and is protected by copyright owned by its authors. No part of this document may be reproduced, stored in a retrieval system or transmitted in any form or by any means, electronic, mechanical, photocopying, recording or otherwise, without the previous written permission of the author. Whilst the authors have exercised reasonable skill and care in producing this document, its accuracy cannot be guaranteed, particularly where reliance has been placed upon the sufficiency and correctness of information provided by others. Copyright © ARCHITECTURE PROJECT and ARCHITECTURE PROJECT LTD. All rights reserved.

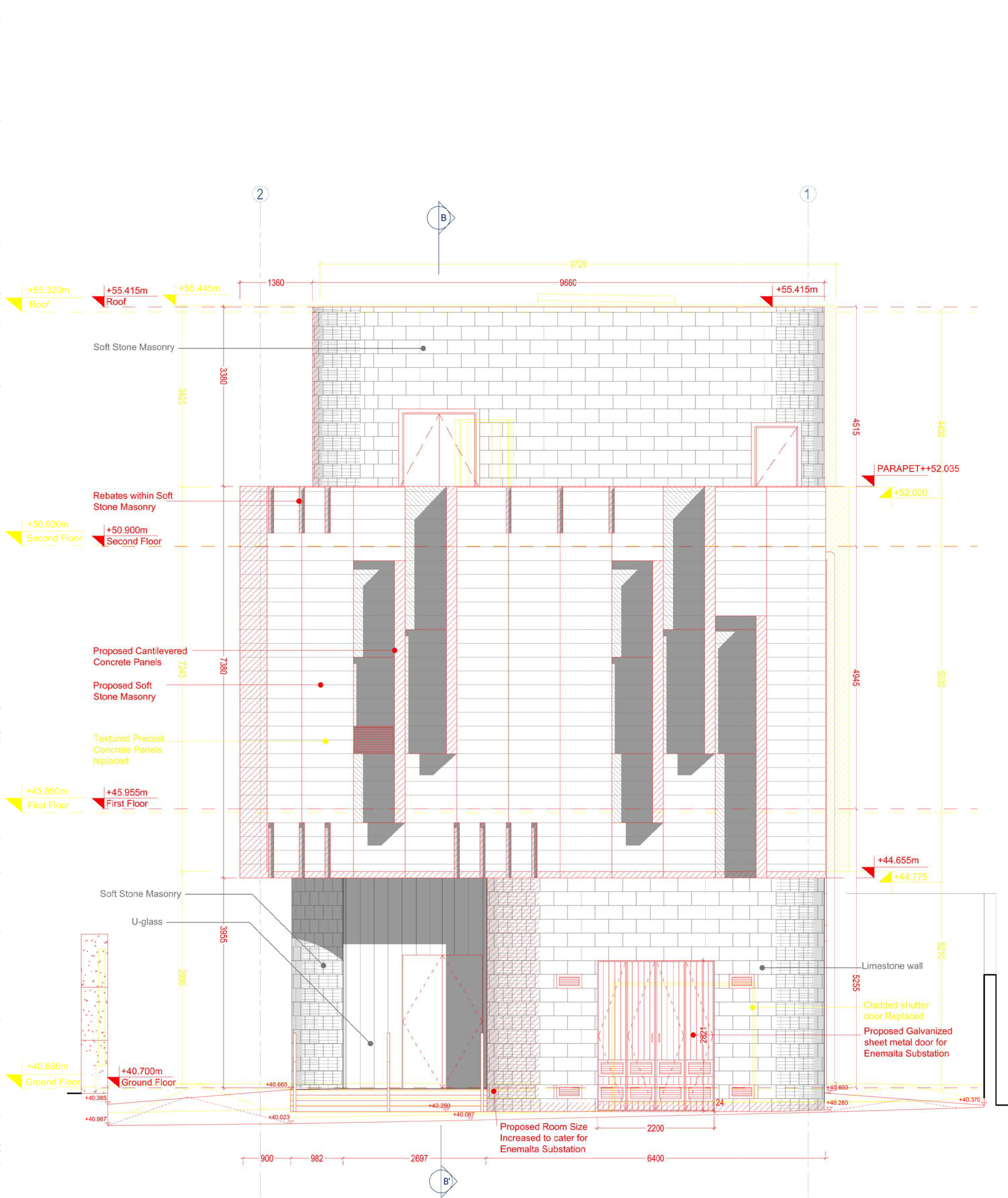

**2 North Elevation**  
1 : 50

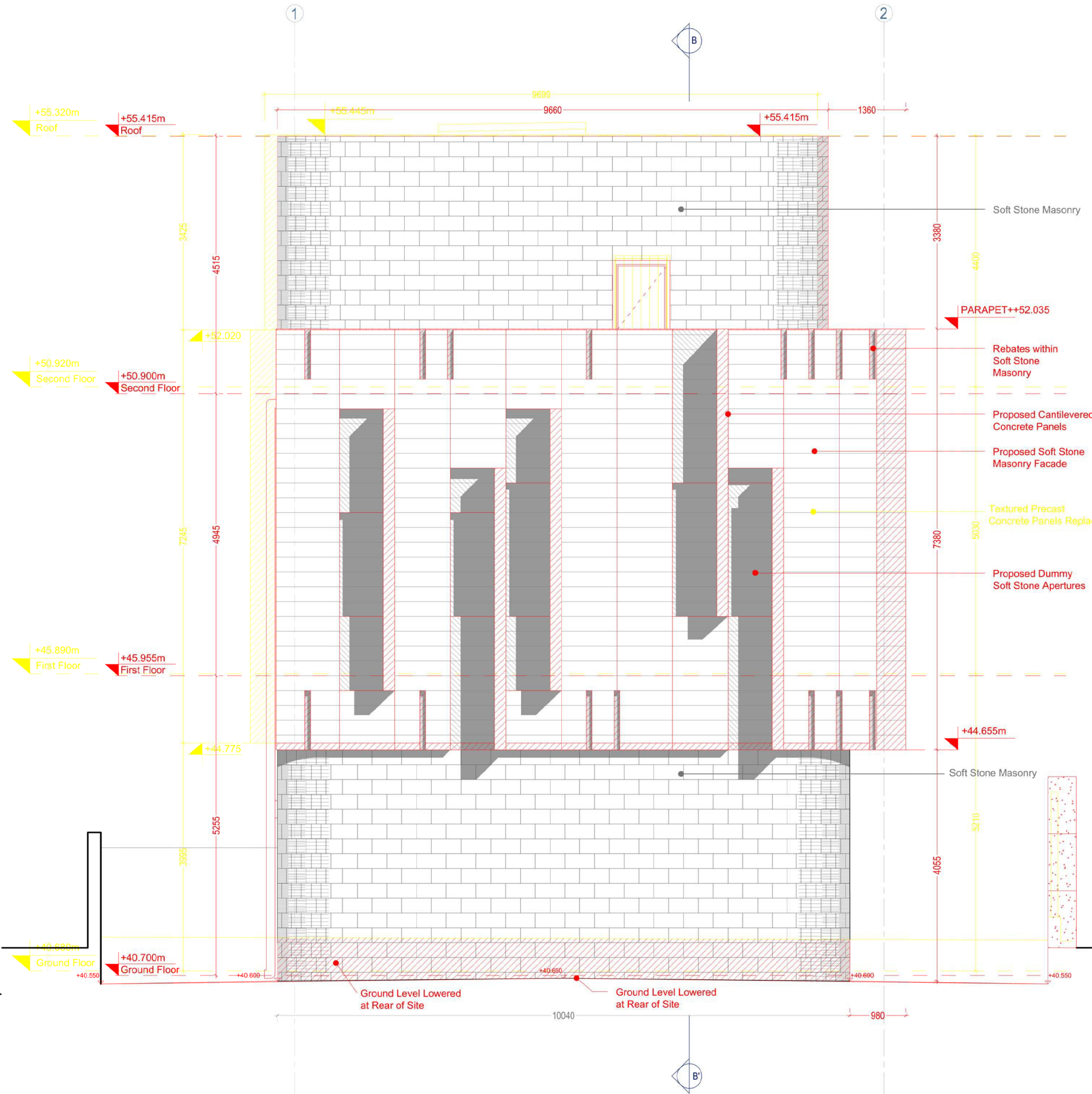

**3 South Elevation**  
1 : 50

Elevations Extracted & Enlarged from  
Approved Document PA00711/16  
18h (Dwg C00368.01/A/105 rev A).

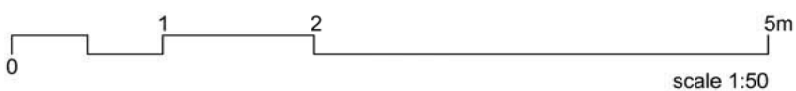

Project Information		Revisions	
Project	GO pic EXCHANGE	ID	by
Address	OFFICE BUILDING SQAD TALLINNEK BIRKIRKARA	a	15 Feb 16 WA MEPA Submission
Drawing	SOUTH & NORTH ELEVATIONS	b	17 Jan 16 ES ID Amended as highlighted in Red / Yellow. Dwg Layout Amended
Dwg no.	C 0 0 3 6 8 . 0 1 A 1 0 5	c	16 Feb 16 ES SZ Chimney removed from elevations

**AP**  
ARCHITECTURE PROJECT  
48 Appers Street, Valletta VLT 1320 Malta | Tel: +356 2224 9897 | Fax: +356 2224 9897 | info@ap.com.mt





## 1 East Elevation



This document has been authored by ARCHITECTURE PROJECT and ARCHITECTURE PROJECT LTD. All rights reserved. No part of this document may be reproduced, stored in a retrieval system or transmitted in any form or by any means, electronic, mechanical, photocopying, recording or otherwise, without the prior written permission of the author. While the authors have exercised reasonable skill and care in producing this document, it is not intended to constitute a contract and the user acknowledges that the user shall be responsible for the sufficiency and completeness of information provided by others.

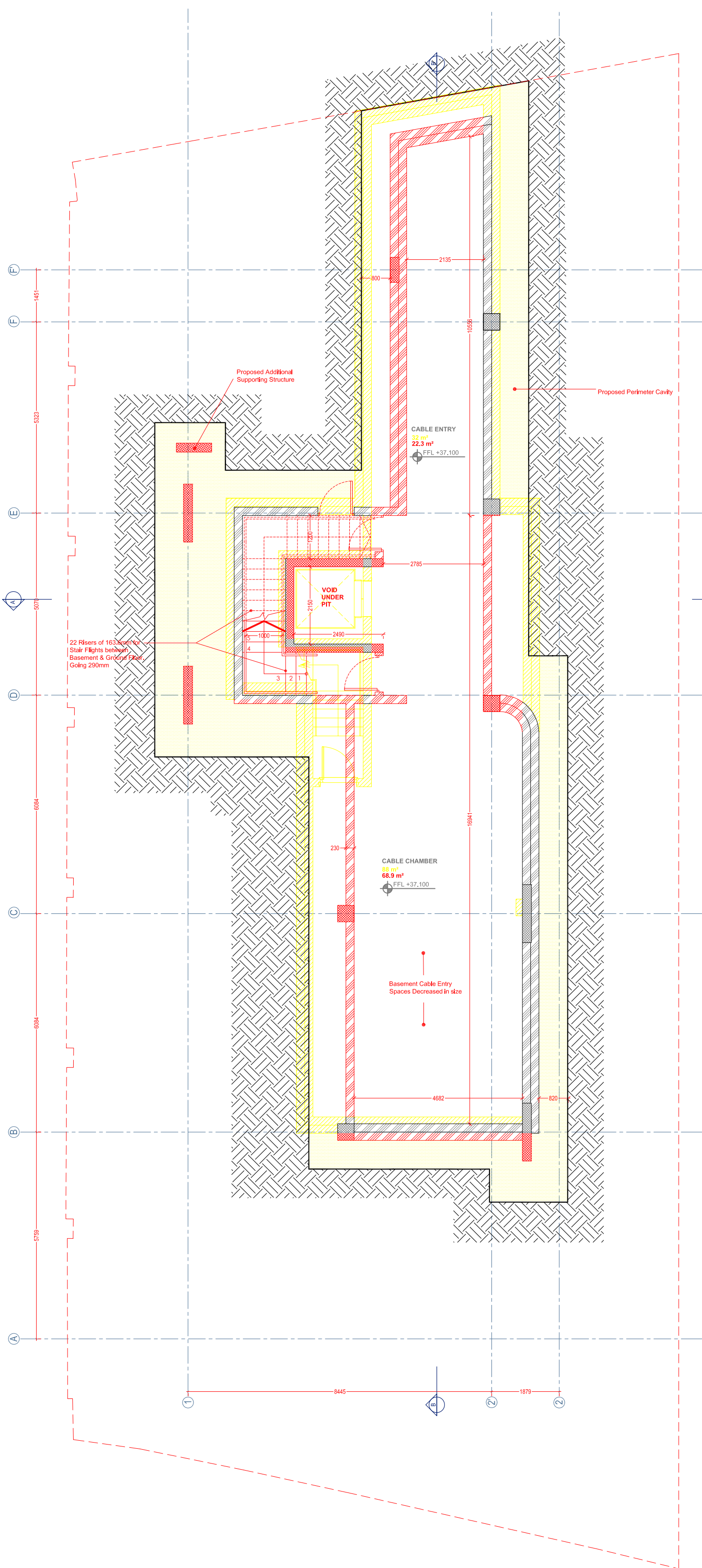

**Proposed Basement**  
1 : 100

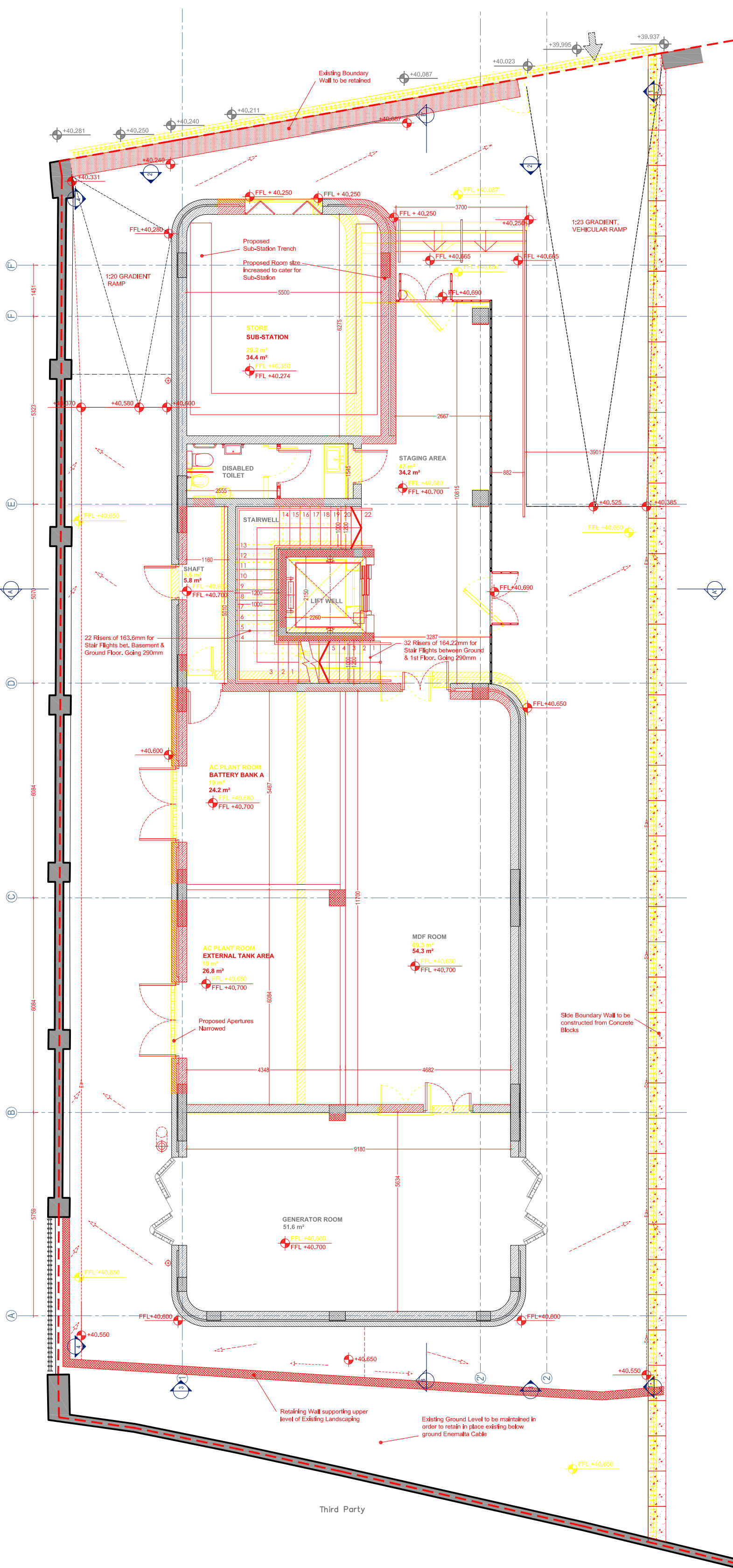

**Proposed Ground Floor**  
1 : 100

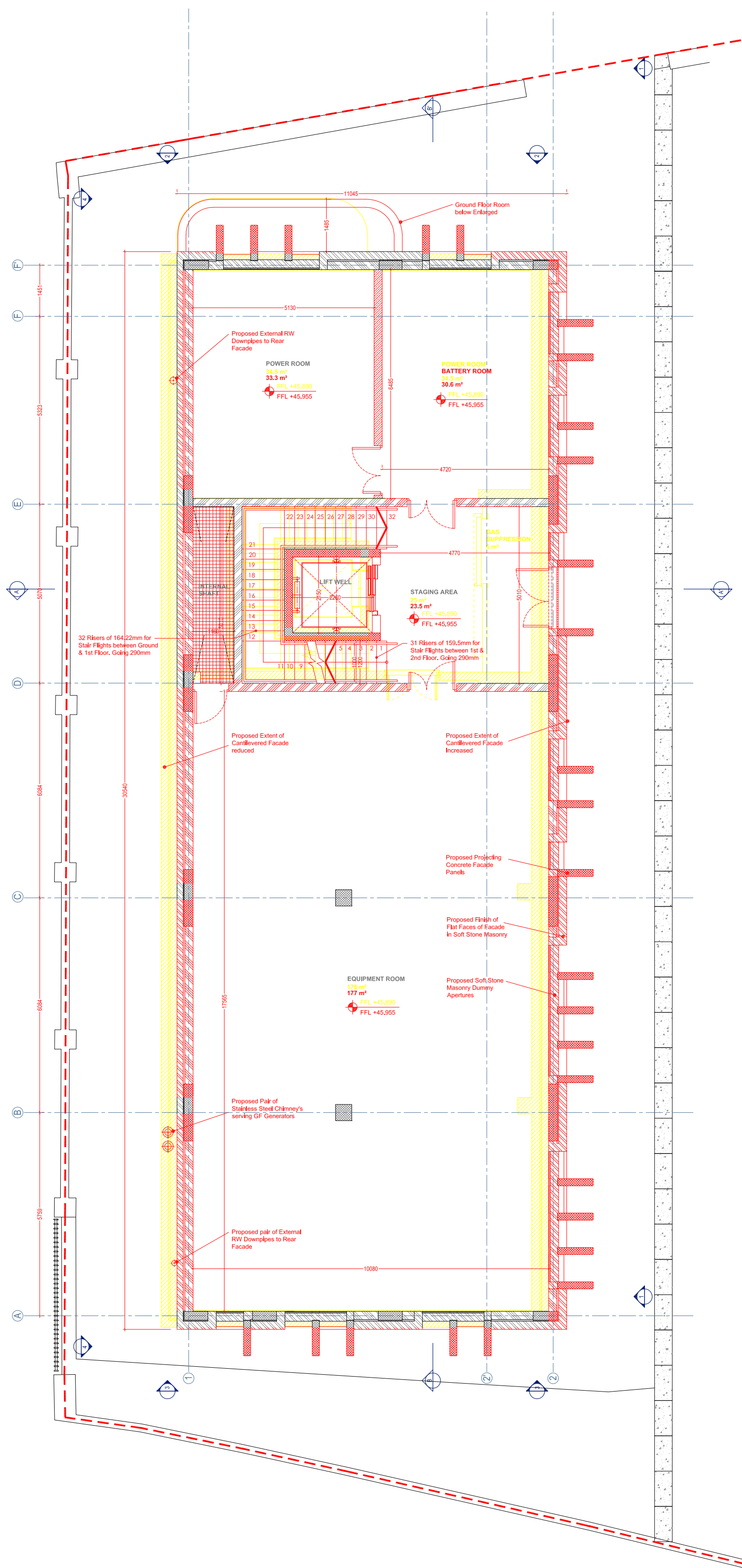

**Proposed First Floor**  
1 : 100

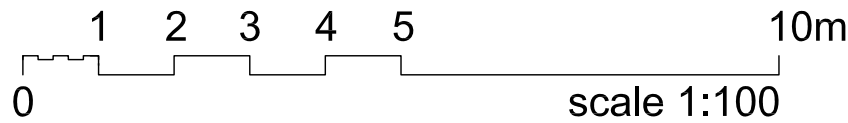

Project		Revision		Description	
GO PIC EXCHANGE	OFFICE BUILDING SQ/LAL-FINEK, BIRKIRKARA	ID	15 Feb 16	WA	MEPA Submission
PROPOSED BASEMENT, GROUND AND FIRST FLOOR PLAN	BRE PROPERTY CONSULTANT LTD	DD	17 Jan 18	ES	ID Amended as highlighted in Red / Yellow
C 0 0 3 6 8 . 0 1 A 1 0 2	B	1:100 @ A1	OCT 2016	date	scale



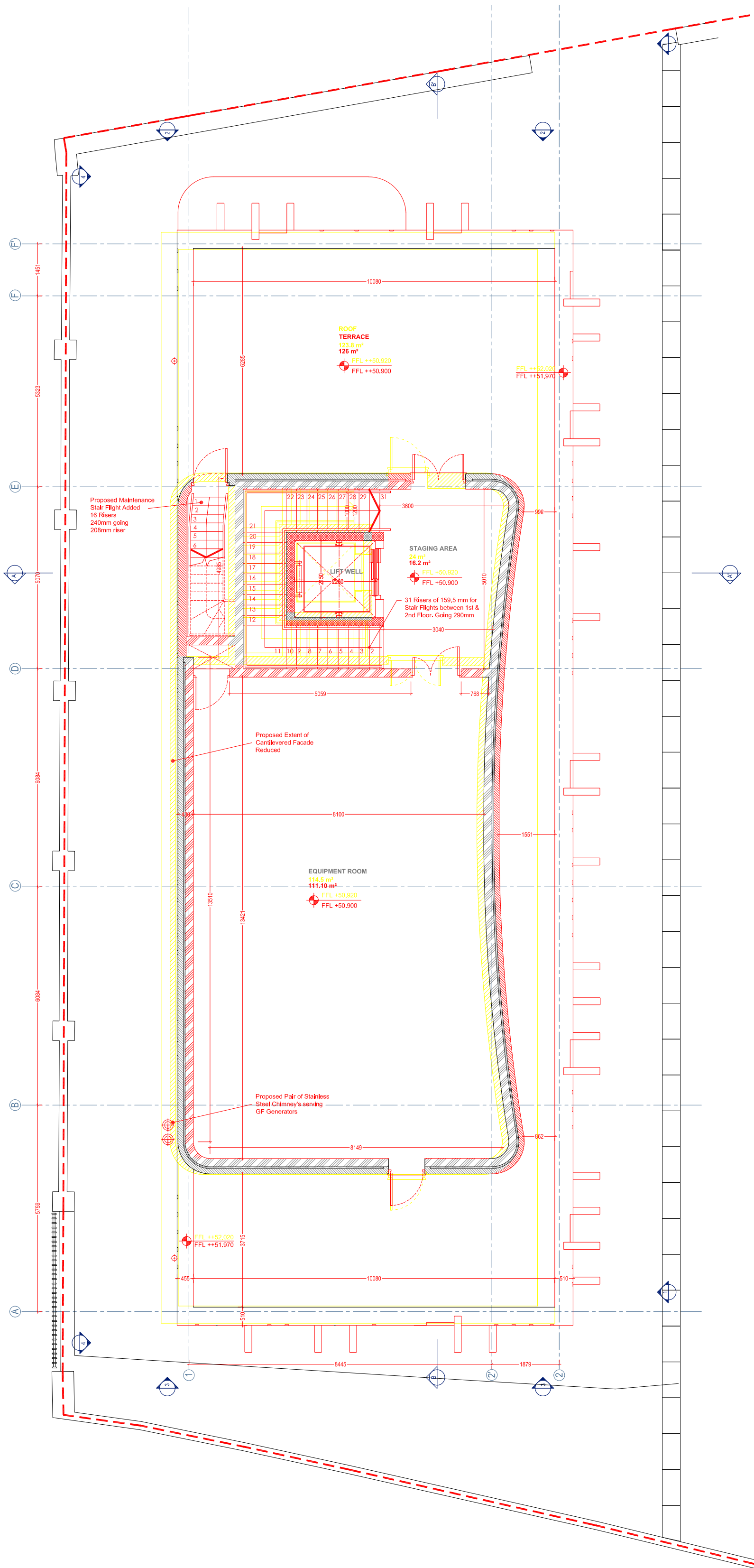

Proposed Second Floor Plan  
1 : 100

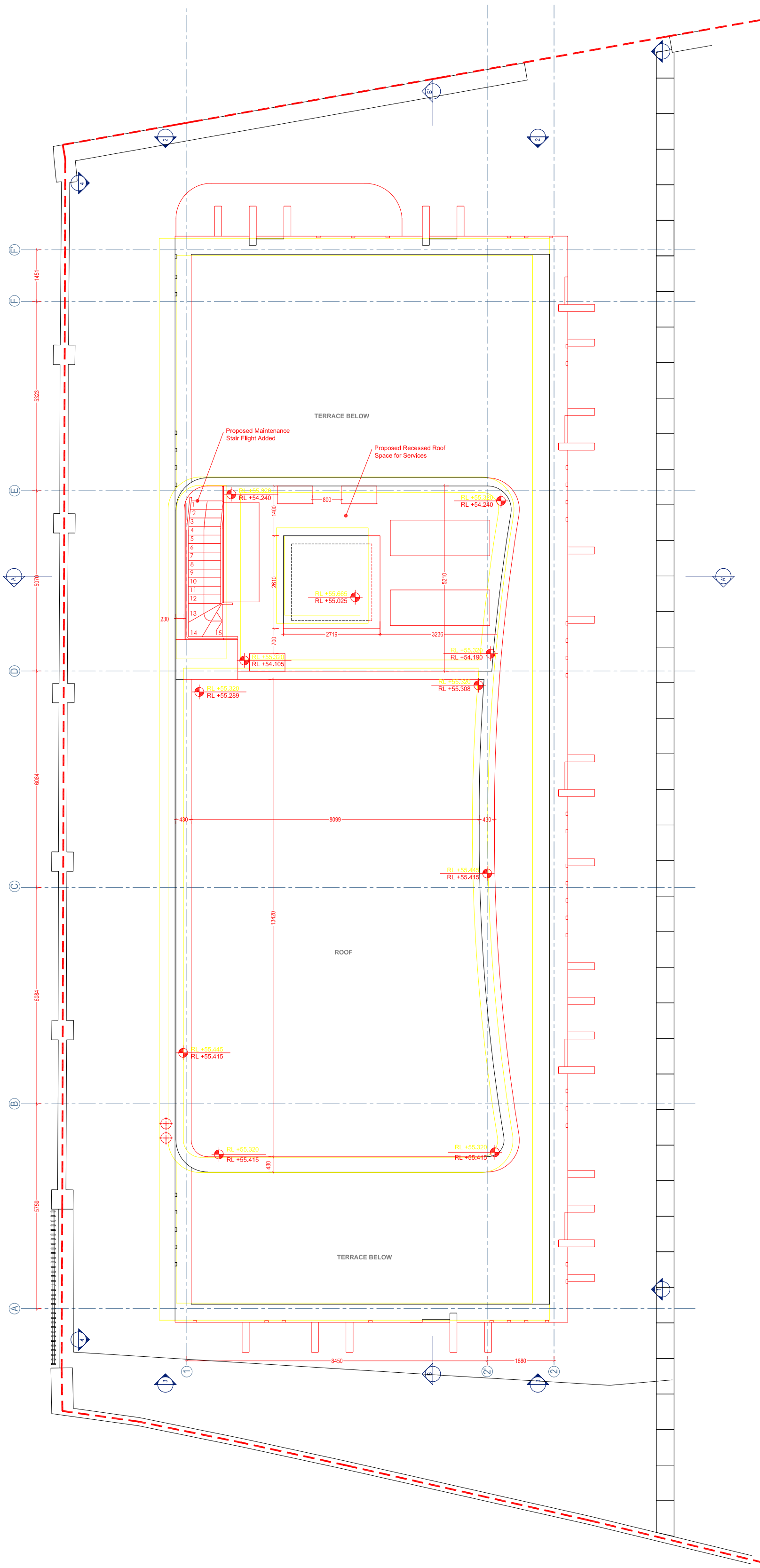

Proposed Roof Plan  
1 : 100

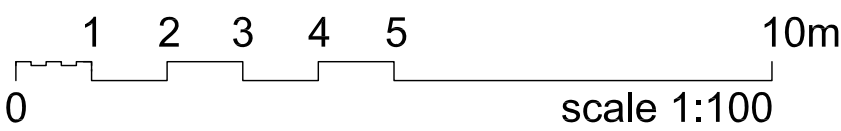

This document has been authored by ARCHITECTURE PROJECT and ARCHITECTURE PROJECT and is produced by copyright owned by its authors. No part of this document may be reproduced, stored in a retrieval system or transmitted in any form or by any means, electronic, mechanical, photocopying, recording or otherwise, without the previous written permission of the author. While the authors have exercised reasonable care and skill in producing this document, it is not intended to be a warranty or guarantee of any kind, and the authors accept no liability for any loss or damage, whether direct or indirect, arising from the use of this document. The authors have exercised reasonable care and skill in producing this document, it is not intended to be a warranty or guarantee of any kind, and the authors accept no liability for any loss or damage, whether direct or indirect, arising from the use of this document.

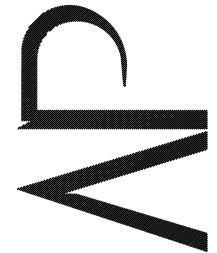

ARCHITECTURE PROJECT  
48 Appers Street, Valfetta viti 1320 mafia

tel: +39 02 224 9981 fax: +39 02 224 9987 info@ap.com.mt

project	GO PIC EXCHANGE	client	BRE PROPERTY COMPANY LTD
address	OFFICE BUILDING SQ. TAL-FINEK, BIRKIRKARA	architect	ARCHITECTURE PROJECT
drawing	PROPOSED SECOND AND ROOF PLAN	date	OCT 2016
reg. no.	C 0 0 3 6 8 . 0 1 A 1 0 3	scale	1:100 @ A1

revision	no.	date	by	description
a	15 Feb 16	WA	MEPA Submission	
b	17 Jan 18	ES	ID	Amended as highlighted in Red / Yellow
c				
d				
e				
f				
g				
h				
i				
j				
k				
l				
m				
n				
o				
p				
q				
r				
s				
t				
u				
v				
w				
x				
y				
z				





Based on Approved Document  
PA00711/16 111b (Dwg  
C00368.01/A/102 rev B).

Copyright © AP VALLETTA LTD. All rights reserved. This drawing is the property of AP Valletta Ltd. and it is intended for use by the client only. It is not to be used for any other purpose without the written permission of AP Valletta Ltd. The client acknowledges that it is responsible for the accuracy of the information provided by it, and that it is not to be used for any other purpose without the written permission of AP Valletta Ltd. The client acknowledges that it is responsible for the accuracy of the information provided by it, and that it is not to be used for any other purpose without the written permission of AP Valletta Ltd.

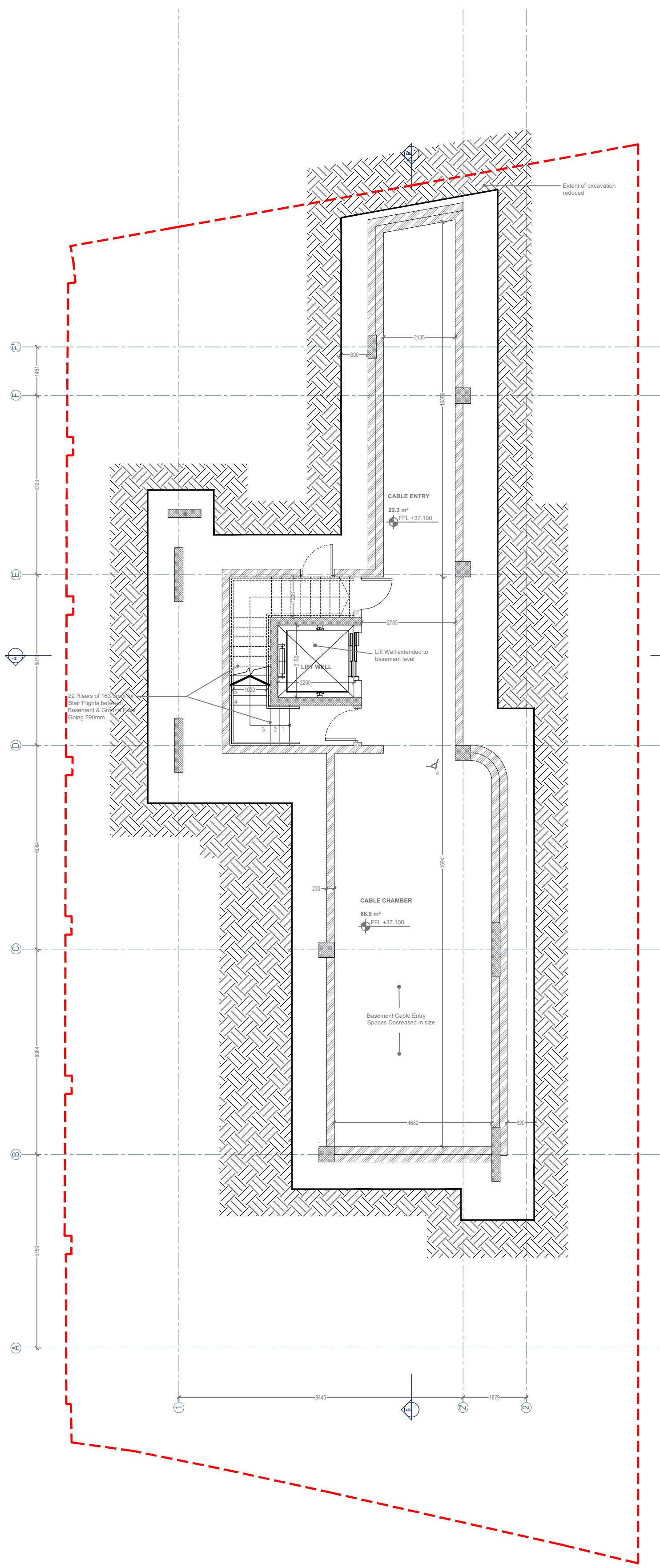

Basement - As built, to Sanction / As proposed  
(Clean copy)

1 : 100

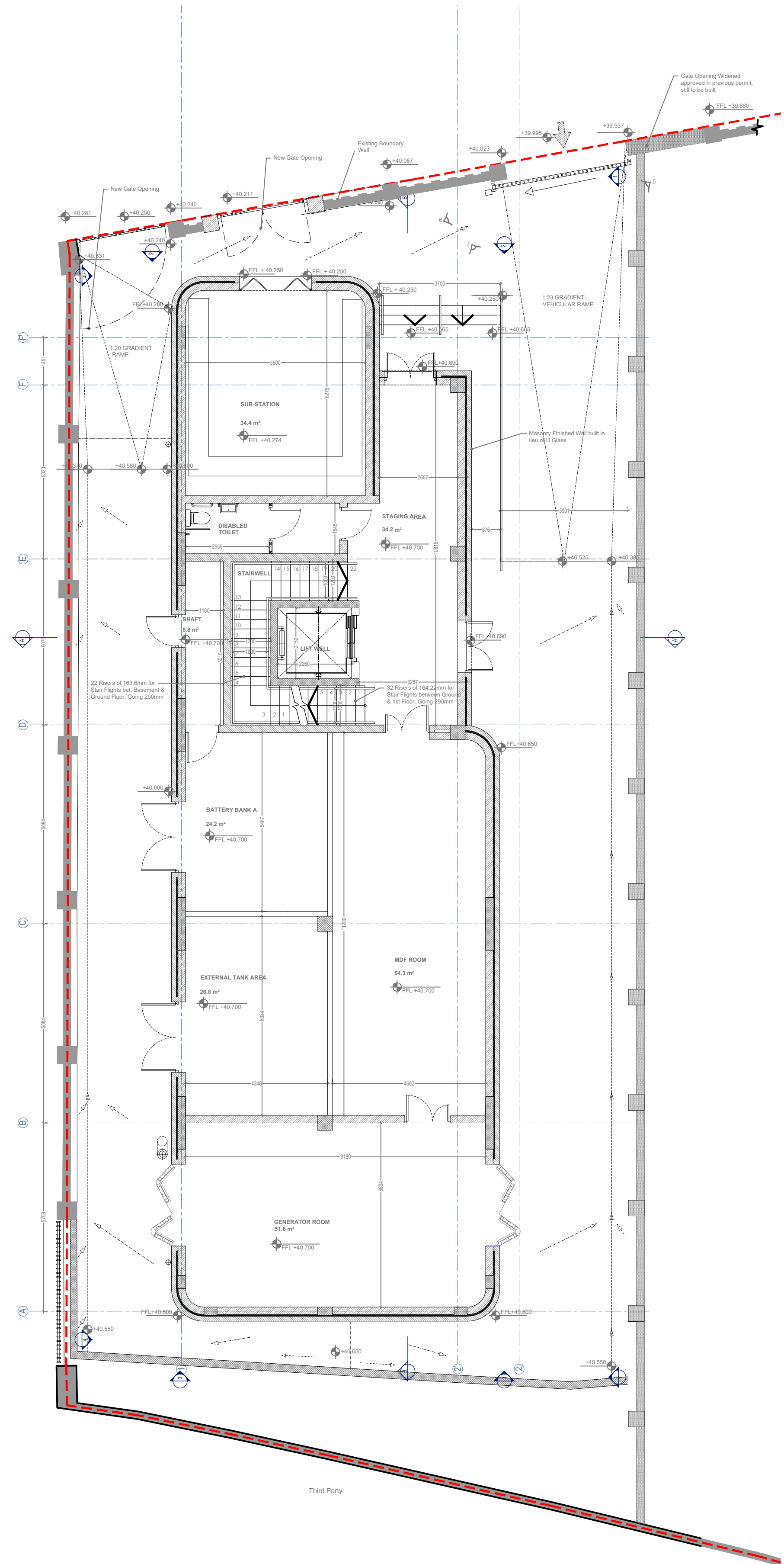

Ground - As built, to Sanction / As proposed  
(Clean copy)

1 : 100

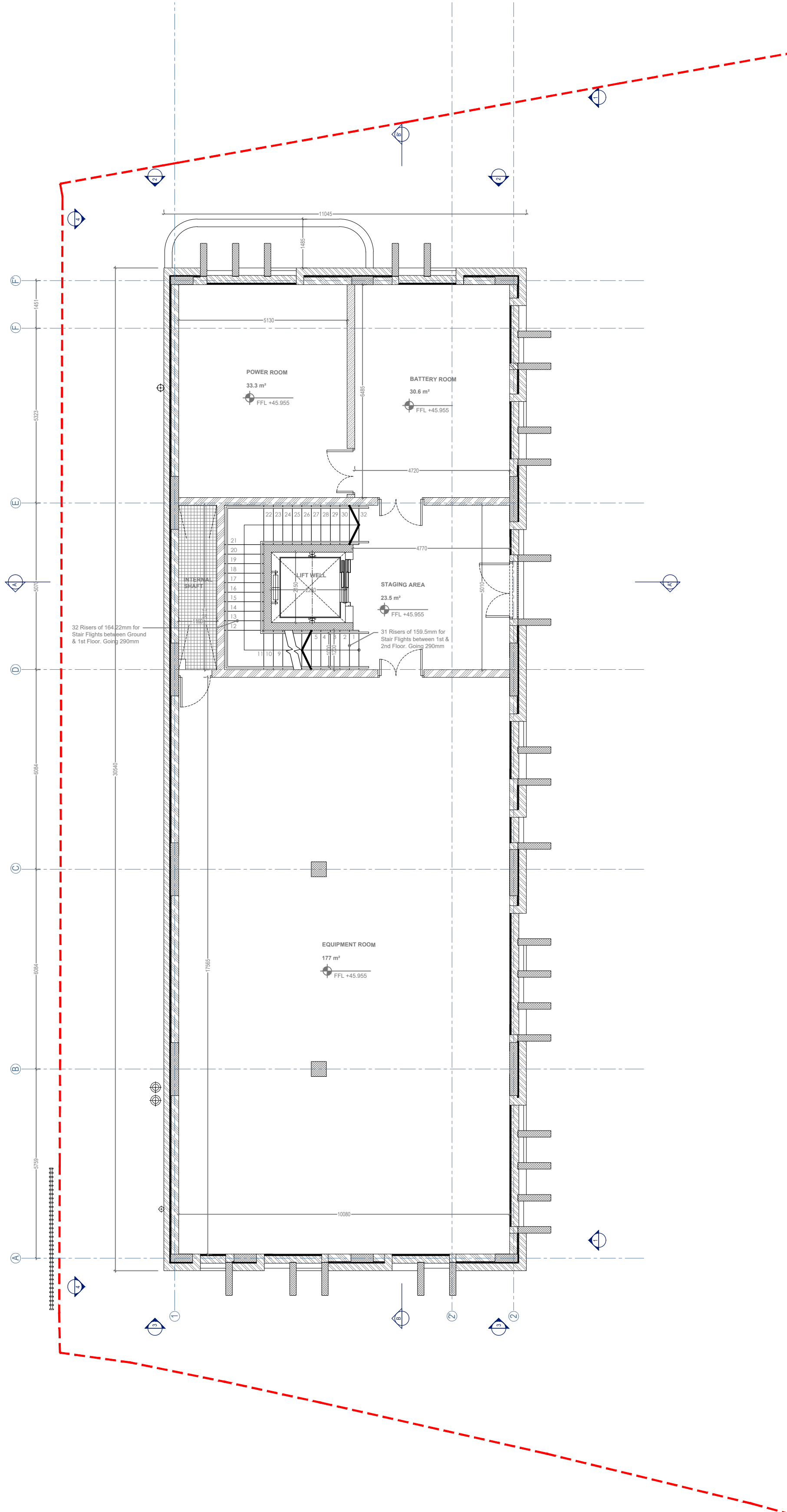

First - As built, to Sanction / As proposed - no changes  
(Clean copy)

1 : 100

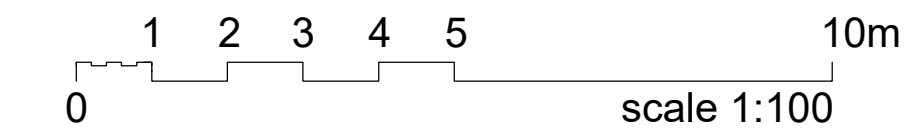

GO plc EXCHANGE		GO plc EXCHANGE		GO plc EXCHANGE	
project	GO plc EXCHANGE	project	GO plc EXCHANGE	project	GO plc EXCHANGE
address	OFFICE BUILDING SOQA TAL-FNIEK, BIRKIRKARA	address	OFFICE BUILDING SOQA TAL-FNIEK, BIRKIRKARA	address	OFFICE BUILDING SOQA TAL-FNIEK, BIRKIRKARA
client	GO plc	client	GO plc	client	GO plc
architect	GO plc	architect	GO plc	architect	GO plc
date	OCT 2016	date	OCT 2016	date	OCT 2016
scale	1:100 @ A1	scale	1:100 @ A1	scale	1:100 @ A1
dwg no.	C 0 0 3 6 8 . 0 1 A 1 0 4	dwg no.	C 0 0 3 6 8 . 0 1 A 1 0 4	dwg no.	C 0 0 3 6 8 . 0 1 A 1 0 4



Architectural floor plan of the 1st floor of a building. The plan shows a large central 'EQUIPMENT ROOM' (411.10 sqm) with a 'LIFT WELL' in the center. To the right is a 'STAGING AREA' (16.2 sqm) and a 'TERRACE' (126 sqm). The plan includes various rooms, corridors, and structural elements like columns and walls. Annotations include 'Stairs Modified', 'Maintenance Stair Flight 17 Risers 200mm going 195.8mm riser', and '31 Risers of 195.5 mm for Stair Flight between 1st & 2nd Floor. Going 200mm'. The plan is bounded by a red dashed line and includes a grid system (A-E, 1-10).

1 : 100

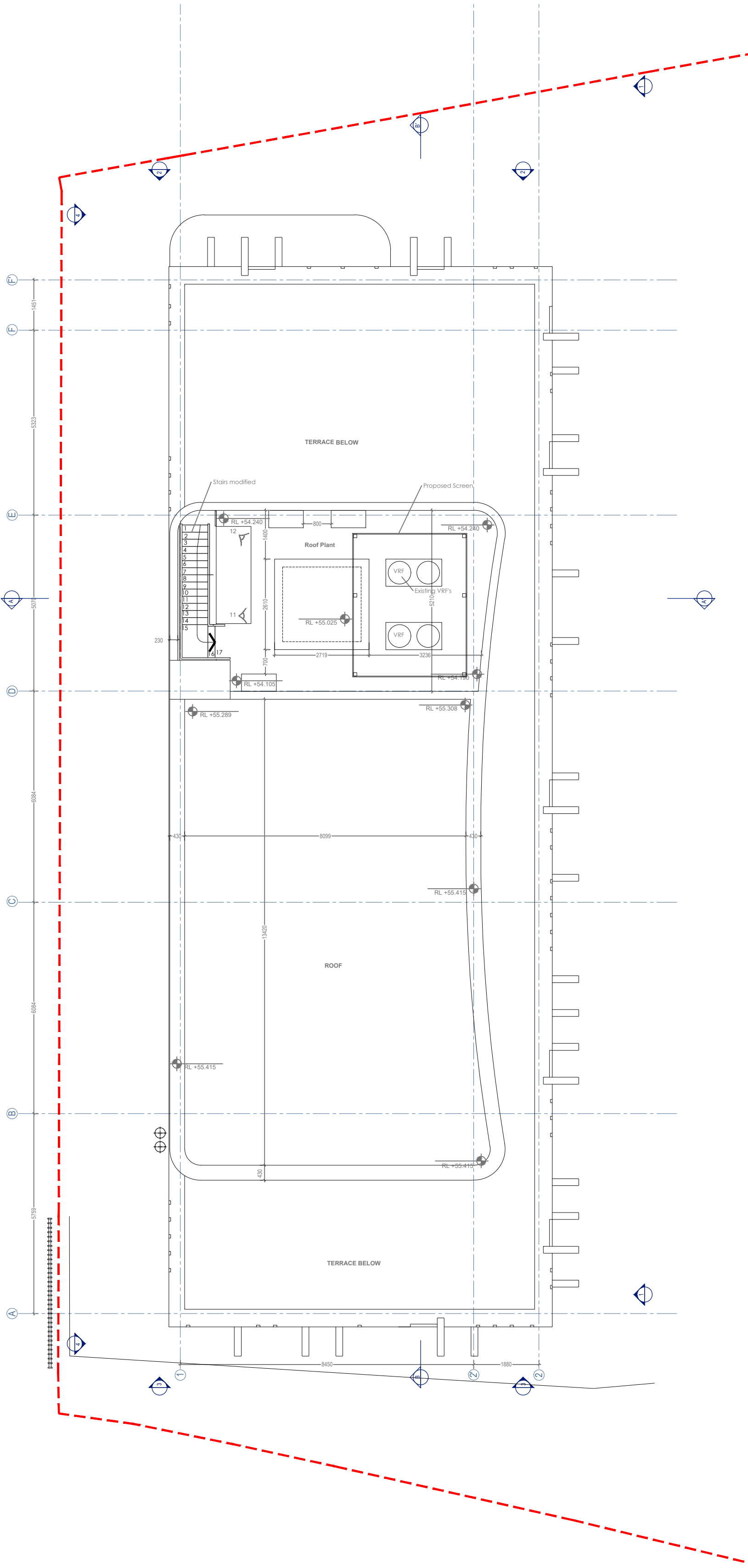

1 : 100

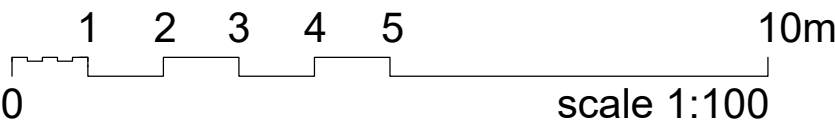
[illegible]

Based on Approved Document  
PA00711/16 113a (Dwg  
C00368.01/A/105 rev C).

Copyright © AP VALLETTA and AP VALLETTA LTD. All rights reserved.  
This drawing is the property of AP VALLETTA LTD and is to be used for the purpose for which it was prepared. It is not to be reproduced, stored in a retrieval system or transmitted in any form or by any means, electronic, mechanical, photocopying, recording or otherwise, without the prior written permission of the author. Whilst the authors have exercised reasonable skill and care in producing this document, its accuracy cannot be guaranteed, particularly where reliance has been placed upon the sufficiency and correctness of information provided by others.

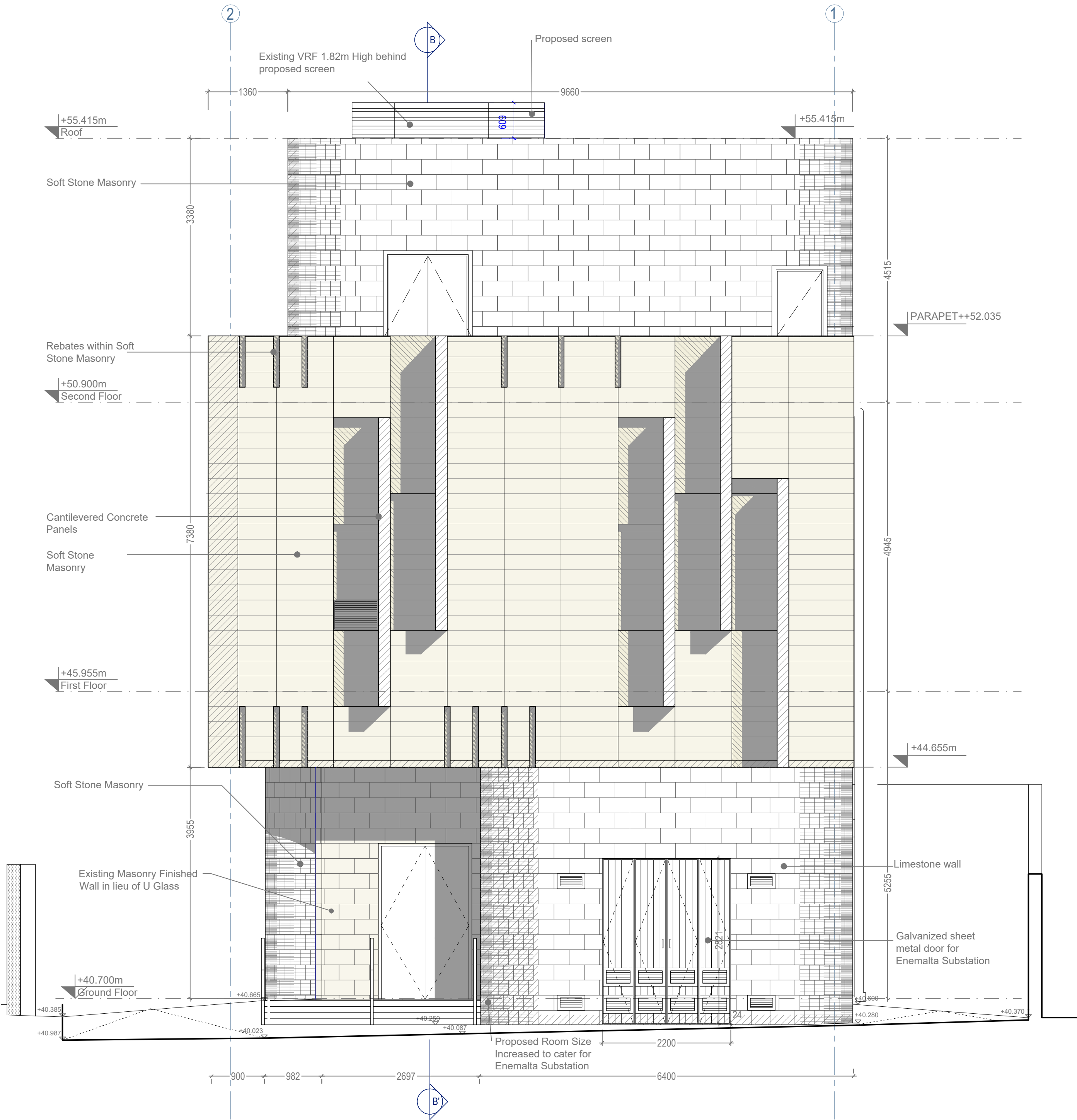

North Elevation - As built, to Sanction / As proposed  
(Clean copy)

2 1 : 50

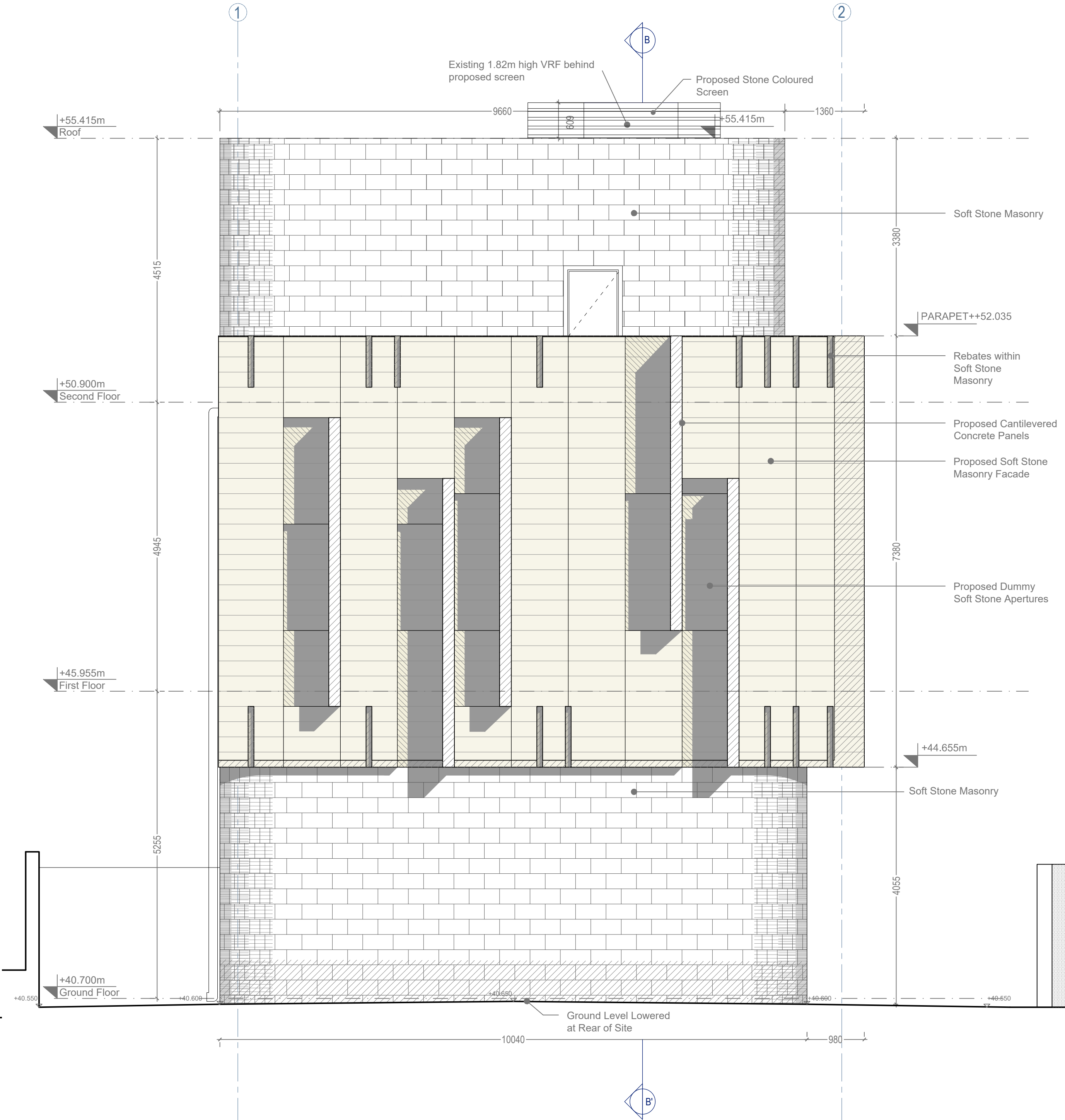

South Elevation - As built, to Sanction / As proposed  
(Clean copy)

3 1 : 50



GO plc EXCHANGE		GO plc EXCHANGE		GO plc EXCHANGE	
project	GO plc EXCHANGE	client	GO plc EXCHANGE	drawn	GO plc EXCHANGE
address	GO plc EXCHANGE	client	GO plc EXCHANGE	architect	GO plc EXCHANGE
drawing	GO plc EXCHANGE	client	GO plc EXCHANGE	date	GO plc EXCHANGE
drawn no.	GO plc EXCHANGE	client	GO plc EXCHANGE	scale	GO plc EXCHANGE



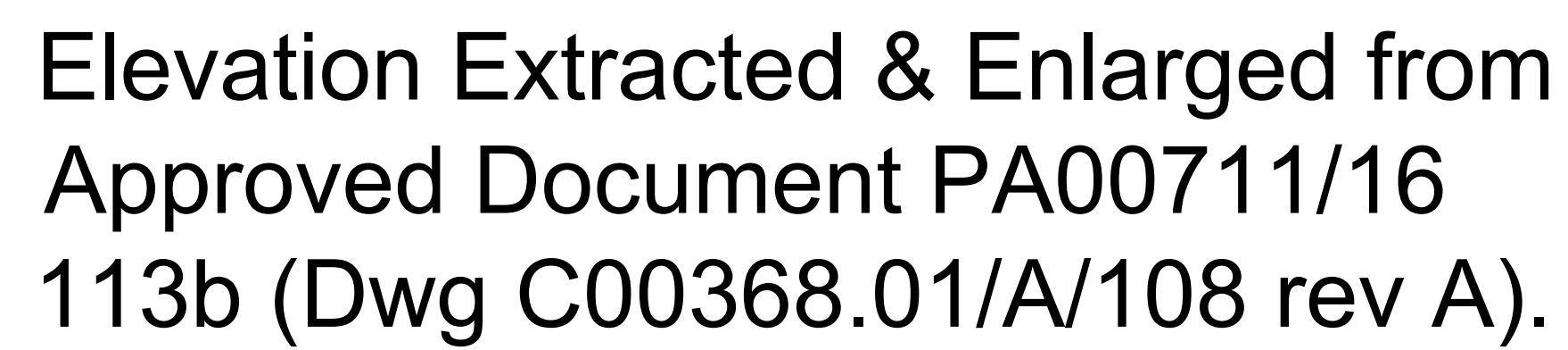

Elevation Extracted & Enlarged from  
Approved Document PA00711/16  
113b (Dwg C00368.01/A/108 rev A).

1 : 50

Copyright © AP VALLETTA & ASSOCIATES LTD. All rights reserved.  
This document has been authored by AP VALLETTA & ASSOCIATES LTD and it is protected by copyright owned by its authors. No part of this document may be reproduced, stored in a retrieval system or transmitted in any form or by any means, electronic, mechanical, photocopying, recording or otherwise, without the prior written permission of the author. Whilst the authors have exercised reasonable skill and care in preparing this document, its accuracy cannot be guaranteed, particularly where reliance has been placed upon the sufficiency and correctness of information provided by clients.

**4 West Elevation - As built, to Sanction / As proposed (Clean copy)**  
1 : 50

Based on Approved Document  
PA00711/16 111h (Dwg  
C00368.01/A/110 rev -).

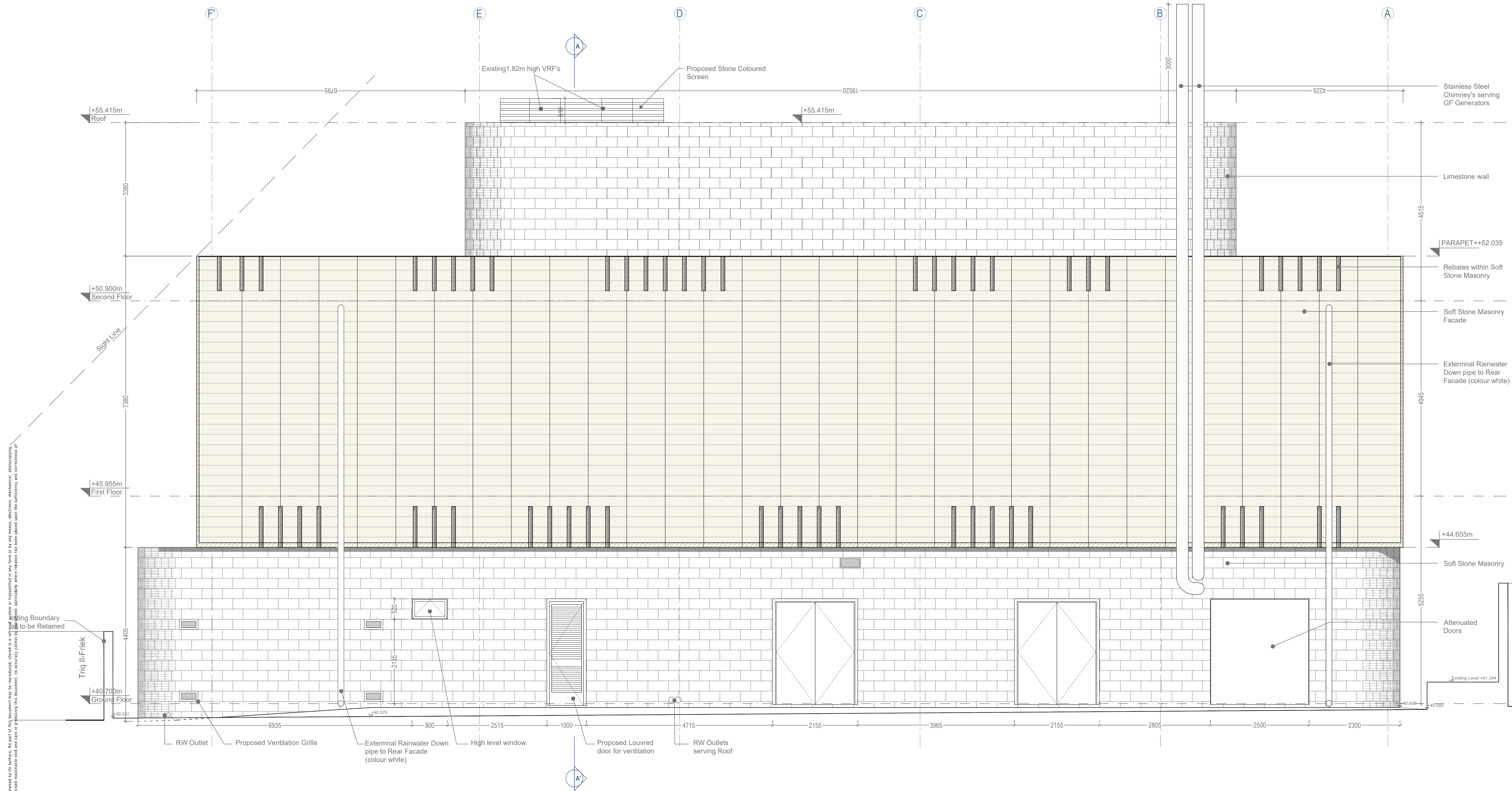

Project		Revision		Description	
GO plc EXCHANGE	GO plc EXCHANGE	ID	DD	ES	Minor Amendments using conventional colours as indicated
project	project	drawn	architect	date	scale
address	address	drawn	architect	date	scale
drawing	drawing	drawn	architect	date	scale
dep no.	dep no.	drawn	architect	date	scale
01	01	01	01	01	01
02	02	02	02	02	02
03	03	03	03	03	03
04	04	04	04	04	04
05	05	05	05	05	05
06	06	06	06	06	06
07	07	07	07	07	07
08	08	08	08	08	08
09	09	09	09	09	09
10	10	10	10	10	10
11	11	11	11	11	11
12	12	12	12	12	12
13	13	13	13	13	13
14	14	14	14	14	14
15	15	15	15	15	15
16	16	16	16	16	16
17	17	17	17	17	17
18	18	18	18	18	18
19	19	19	19	19	19
20	20	20	20	20	20
21	21	21	21	21	21
22	22	22	22	22	22
23	23	23	23	23	23
24	24	24	24	24	24
25	25	25	25	25	25
26	26	26	26	26	26
27	27	27	27	27	27
28	28	28	28	28	28
29	29	29	29	29	29
30	30	30	30	30	30
31	31	31	31	31	31
32	32	32	32	32	32
33	33	33	33	33	33
34	34	34	34	34	34
35	35	35	35	35	35
36	36	36	36	36	36
37	37	37	37	37	37
38	38	38	38	38	38
39	39	39	39	39	39
40	40	40	40	40	40
41	41	41	41	41	41
42	42	42	42	42	42
43	43	43	43	43	43
44	44	44	44	44	44
45	45	45	45	45	45
46	46	46	46	46	46
47	47	47	47	47	47
48	48	48	48	48	48
49	49	49	49	49	49
50	50	50	50	50	50
51	51	51	51	51	51
52	52	52	52	52	52
53	53	53	53	53	53
54	54	54	54	54	54
55	55	55	55	55	55
56	56	56	56	56	56
57	57	57	57	57	57
58	58	58	58	58	58
59	59	59	59	59	59
60	60	60	60	60	60
61	61	61	61	61	61
62	62	62	62	62	62
63	63	63	63	63	63
64	64	64	64	64	64
65	65	65	65	65	65
66	66	66	66	66	66
67	67	67	67	67	67
68	68	68	68	68	68
69	69	69	69	69	69
70	70	70	70	70	70
71	71	71	71	71	71
72	72	72	72	72	72
73	73	73	73	73	73
74	74	74	74	74	74
75	75	75	75	75	75
76	76	76	76	76	76
77	77	77	77	77	77
78	78	78	78	78	78
79	79	79	79	79	79
80	80	80	80	80	80
81	81	81	81	81	81
82	82	82	82	82	82
83	83	83	83	83	83
84	84	84	84	84	84
85	85	85	85	85	85
86	86	86	86	86	86
87	87	87	87	87	87
88	88	88	88	88	88
89	89	89	89	89	89
90	90	90	90	90	90
91	91	91	91	91	91
92	92	92	92	92	92
93	93	93	93	93	93
94	94	94	94	94	94
95	95	95	95	95	95
96	96	96	96	96	96
97	97	97	97	97	97
98	98	98	98	98	98
99	99	99	99	99	99
100	100	100	100	100	100



1

1 : 50

[illegible]





This the thirtieth day of  
November of the year two  
thousand and twelve.

No. 128.

Before me Doctor of Laws Pierre Attard, a Notary Public,  
duly admitted and sworn, have personally appeared and  
identified themselves in accordance to law by means of the  
hereunder mentioned official documents:

Sale  
(Intra Group  
Transfer)

Enrolled in the  
Public Registry  
on the:

Of the first part:

Yiannos Michaelides, chief executive officer, son of Frixos  
Michaelides and Lella nee Proestou, born in Lefkosia,  
Cyprus and residing at Saint Julians, holder of Cypriot  
Passport number K00012238, who appears on this deed in  
the name and on behalf of "**GO p.l.c.**", previously named  
"Maltacom p.l.c.", a limited liability company registered in  
Malta with registration number letter C two two three  
three four (C22334) and registered office at GO, Fra Diegu  
Street, Marsa (which company is hereinafter referred to as  
the "**Vendor**"), as duly authorised by virtue of a resolution  
of the Board of Directors of the company hereto annexed  
as a document marked with the letter "A".

\_\_\_\_\_  
I. \_\_\_\_\_  
2012  
(Special Privilege -  
Payment of Price)

Of the second part:

Edmond Brincat, chief finance officer, son of the late  
Carmel Brincat and Grace nee Axiaq, born in Pieta' and  
residing at Attard, holder of Maltese identity card number  
450767M, who appears on this deed in the name and on  
behalf of "**BKE Property Company Limited**" a limited  
liability company registered in Malta with registration  
number letter C five four five nine one (C54591) and  
registered office at GO, Fra Diegu Street, Marsa (which  
company is hereinafter referred to as the "**Purchaser**"), as  
duly authorised by virtue of a resolution of the Board of

Directors of the company hereto annexed as a document marked with the letter "B".

1. By virtue of this deed the Vendor sells and transfers to the Purchaser which accepts, purchases and acquires the complex, without official number, known as the Birkirkara Exchange, in Triq Salvu Psaila corner with Triq Borg and with Triq Il-Fniek, within the area known as "Tal-Briegex" at Birkirkara, which complex includes the buildings and other improvements all without official number, as well as the outside areas, all situated within the boundaries of the complex; which complex has its main entrance on Triq Salvu Psaila and several other unnumbered entrances on Triq Salvu Psaila, Triq Borg and Triq Il-Fniek and is bounded on the North by Triq Salvu Psaila, on the North West by Triq Il-Fniek and on the South East by Triq Borg, with all its rights and appurtenances including its overlying airspace and its underlying terrain, as free and unencumbered; which complex is shown on the plan annexed to this deed as a document marked with the letter "C" and comprises the parts outlined in red on the aforesaid plan as well as the part shown shaded in yellow on the aforesaid plan (which complex is hereinafter referred to as the "**Property**"), for the price and under the other terms and conditions set out hereunder:

2.1. For the total price of seven million eight hundred and fifty thousand euro (EUR7,850,000) (hereinafter referred to as the "**Price**"), which sum shall be paid by the Purchaser to the Vendor, which accepts, by not later than ten (10) years from the date of publication of this deed together with interest at the rate of five per cent (5%) per annum due with effect from today until date of effective payment in full and final settlement; provided that if the Purchaser sells or otherwise transfers the Property under any title prior to the above mentioned date, the Price or any outstanding part thereof and all interest due thereon shall become immediately due and payable by the

Purchaser to the Vendor on the deed of sale or other transfer of the Property.

2.2 In warranty of the payment of the Price and any interest due thereon, the Vendor reserves in its favour the special privilege accorded to it by law on the Property.

3.1 The Property is being sold *tale quale*, in its present state and condition.

3.2 The Property is being sold as free and unencumbered and as free from any ground-rents, burdens, servitudes, hypothecs, privileges, charges, cautions, any rights, both real and personal, in favour of third parties, expropriation, requisition, enforcement orders and litigation.

4.1 The Vendor warrants the good title, peaceful possession and real enjoyment of the Property in accordance with law in favour of the Purchaser which accepts.

4.2 The Purchaser declares that since this sale is being made by one company to another company which form part of the same group and in order to avoid additional expenses, it has not requested from the Vendor the general hypothec on its property customarily granted by a Vendor to a Purchaser on a deed of sale of immovable property.

5. The Vendor also warrants and guarantees in favour of the Purchaser, which accepts:

i. that the Property is free from any hypothecs, privileges, charges or cautions and from debts, whether registered or otherwise, and that any architect fees, building permit fees, road and drainage contributions and contributions for the other services and utilities in the Property, and any fees and expenses due to contractors

and suppliers for the construction and completion of the Property are paid and fully settled;

ii. that the Property is constructed and completed in accordance with law and in accordance with issued permits and plans approved by the competent authorities and in conformity with all laws and regulations applicable to buildings in general including sanitary matters;

iii. that there are no proceedings pending or threatened, known or which should be known to the Vendor, in connection with and/or relating to the Property and that there are no circumstances, known or which should be known to the Vendor, which are likely to give rise to any litigation or arbitration.

6. Any pending bills and/or contributions relating to any services or utilities provided within the Property, including without limitation all water, electricity and telephone service bills including rentals thereof, up to today shall be duly paid and settled by the Vendor. The Vendor promises and undertakes to sign all such documents and perform all such acts as may be reasonably required by the Purchaser such that each of the said services and utilities may be registered in the name of the Purchaser, or any person nominated by the Purchaser.

7. All fees and expenses, including notarial fees, relative to this sale shall be borne by the Vendor.

### **Statutory Declarations**

(A) For the purposes of the Duty on Documents and Transfers Act, Chapter three hundred and sixty four (CAP.364) of the Laws of Malta:

i. I the undersigned Notary do hereby declare that:

(a) the Property was acquired by the Vendor in several parts, namely the parts shown outlined in red on the plan annexed to this deed as a document marked with the letter "C" and the part shown shaded in yellow on the same plan, in the following manner:

(b) in virtue of section twenty four (24) of the Telemalta Corporation Act, Act sixteen of the year one thousand nine hundred and seventy five (XVI/1975), the part of the Property shown shaded in yellow on the aforesaid plan was transferred to and vested in Telemalta Corporation in absolute ownership without the need of any other formality;

(c) in virtue of the Telecommunications (Regulation) Act one thousand nine hundred and ninety seven (1997), Act thirty three of the year one thousand nine hundred and ninety seven (XXXIII/1997), the whole of the relevant business of Telemalta Corporation, including the part of the Property shown shaded in yellow on the aforesaid plan, was transferred to and vested in Maltacom p.l.c., which company was designated as the designated company by the Prime Minister by Legal Notice number two hundred and thirty eight of the year one thousand nine hundred and ninety seven (L.N.238/1997) for the purposes of the aforesaid Act, which transfer was recorded in the Public Registry by note of enrolment number two hundred and fifty two of the year one thousand nine hundred and ninety eight (252/1998) in terms of the abovementioned Act without the need of any other formality.

(d) on the twentieth day of November of the year two thousand and seven (20/11/2007) Maltacom p.l.c. changed its name to GO p.l.c.

(e) in virtue of a deed in the records of Notary Tania Spiteri of the ninth day of May of the year two thousand and twelve (9/5/2012) the Vendor acquired the parts of the

Property shown outlined in red on the aforesaid plan from the Government of Malta by title of exchange.

ii. As results from the Exemption Letter, annexed to this deed, as a document marked with the letter "D", issued by Ivan Portelli for the Commissioner of the Inland Revenue, bearing reference letters IR(S) number two thousand and twelve stroke five thousand five hundred and thirty seven (IR(S) 2012/5537), no duty is due by the Purchaser on this deed in terms of article 32(6) of the Duty on Documents and Transfers Act since this deed concerns the transfer of immovable property from one company to another company which are deemed to be the same group of companies within the terms of article forty two (42) of the Duty on Documents and other Transfers Act.

(B) For the purposes of the Income Tax Management Act, Chapter three hundred and seventy two (Cap.372) of the Laws of Malta and the Income Tax Act, Chapter one hundred and twenty three (Cap.123) of the Laws of Malta:

i. The Vendor and the Purchaser declare that for the purposes of sub-article twelve (12) of article five capital A (5A) of the Income Tax Act, they have declared to the undersigned notary all the facts that determine if the transfer is one to which the aforesaid article 5A applies or otherwise and that are relevant for ascertaining the proper amount of tax chargeable or any exemption, and declare that the Price represents the market value of the Property. The Vendor and the Purchaser make this declaration after I the undersigned notary warned them about the importance of the truthfulness of their declaration and of the consequence in the case of false or erroneous declarations.

ii. The Vendor and the Purchaser declare that this deed concerns the transfer of immovable property from one company to another company which qualifies for tax exemption under paragraph letter (f) of sub-article four (4)



of Article five letter A (5A) of the Income Tax Act and that they are making this declaration after I the undersigned notary warned them about the importance of the truthfulness of their declaration and of the consequence in the case of false or erroneous declarations.

iii. On the basis of the declaration made by the parties I the undersigned Notary, declare that no tax is due by the Vendor on this sale.

iv. For the purposes of the Income Tax Act and in accordance with the provisions of sub-rule four (4) of Rule six (6) of the Capital Gains Rules a copy of the notice mentioned in roman number two of sub-article nine of article five (5(9)(ii)) of the Income Tax Act in the form prescribed in Schedule A attached to the Capital Gains Rules shall be attached to this deed by the undersigned notary when the said notice is acknowledged and stamped by the Commissioner of Inland Revenue.

(C) For the purposes of the Immovable Property (Acquisition by Non-Residents) Act Chapter two hundred and forty six (CAP.246) of the Laws of Malta (the Act) the Purchaser has been given permission by the Director, Capital Transfer Duty, of the Office of the Inland Revenue to purchase the Property as results from the permit bearing letters AIP number two zero one two stroke zero one six three (AIP2012/0163) annexed to this deed as a document marked with the letter "E", as subject to the terms and conditions mentioned in the aforesaid permit, which terms and conditions the Purchaser declares to have read and is fully cognisant of.

(D) For the purposes of the Land Registry Act Chapter two hundred and ninety six (Cap. 296) of the Laws of Malta, I the undersigned Notary do hereby declare that the Property is registered in the name of the Vendor as Property Number one four zero zero five four one eight (14005418).

Not. Pierre Attard LL.D., Notary Public, Malta.  
29/10, Vincenti Buildings, Strait Street, Valletta VLT1432, Malta.  
Tel. 21224892/21232740; Fax. 21245922.

This deed has been done, read and published by me the undersigned Notary after having explained the contents thereof to the appearers in accordance to law in Malta at number twenty nine (29), Vincenti Buildings, flat number ten (10), Strait Street, Valletta.

Yiannos Michaelides.  
Edmond Brincat.  
Not. Pierre Attard,  
Notary Public,  
Malta.

A

GO p.l.c.  
Company Registration No C 22334  
(the "Company")

CERTIFIED TRUE EXTRACT OF RESOLUTIONS IN WRITING SIGNED  
BY ALL THE DIRECTORS ENTITLED TO RECEIVE NOTICE OF AND  
TO ATTEND AND VOTE AT A MEETING OF THE DIRECTORS OF THE  
COMPANY

*Quote*

**DATA**

**The Property:** The complex, without official number, known as the Birkirkara Exchange, in Triq Salvu Psaila corner with Triq Borg and with Triq Il-Fniek, within the area known as "Tal-Briegex" at Birkirkara, which complex includes the buildings and other improvements all without official number, as well as the outside areas, all situated within the boundaries of the complex; which complex has its main entrance on Triq Salvu Psaila and several other unnumbered entrances on Triq Salvu Psaila, Triq Borg and Triq Il-Fniek, with all its rights and appurtenances including its overlying airspace and its underlying terrain, as free and unencumbered, *tale quale*, in its present state and condition.

**Price:** EUR7,850,000 (seven million eight hundred and fifty thousand euro).

**Modality of Payment:** By not later than ten (10) years from the date of publication of the deed of sale and purchase together with interest at the rate of five per cent (5%) per annum due with effect from the date of publication of the deed of sale and purchase until date of effective payment in full and final settlement; provided that if the Purchaser sells or otherwise transfers the Property under any title prior to the above mentioned date, the Price or any outstanding part thereof and all interest due thereon shall become immediately due and payable by the Purchaser to the Company on the deed of sale or other transfer of the Property.

**Security:** Special privilege accorded to the Company by law on the Property as warranty for payment of the Price.

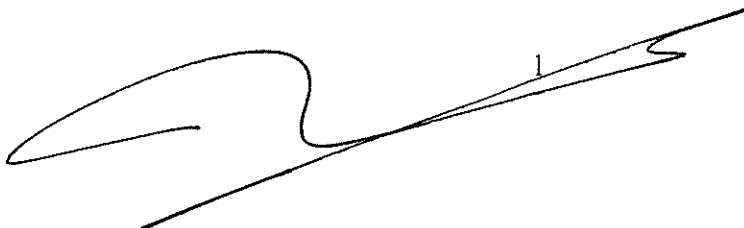

f63

**Purchaser:** BKE Property Company Limited, registration number C54591.

## **BACKGROUND**

The Directors reviewed the draft notarial deed of sale and purchase, a copy of which is filed in the Company records (the "**Notarial Deed**"), by virtue of which it is proposed that the Company sells and transfers the Property to the Purchaser which desires to purchase and acquire the Property at the Price payable in the manner stated above and upon the other terms and conditions contained therein.

## **IT IS RESOLVED:**

1. That it is in the best interests of the Company for the Company to sell and transfer the Property to the Purchaser for the Price and upon the other terms and conditions contained in the Notarial Deed;
2. That the Company sells and transfers the Property to the Purchaser for the Price and upon the other terms and conditions contained in the Notarial Deed including the granting of a warranty of the peaceful possession of the Property and, if requested by the Purchaser, to secure this warranty by means of a general hypothec on all the Company's property present and future;
3. That Yiannos Michaelides or any director of the Company (each an "**Authorised Signatory**" and jointly "**Authorised Signatories**"), acting individually or jointly, be and are hereby authorised to execute the Notarial Deed and any ancillary documents on the Company's behalf and to agree such amendments, variations or modifications to the Notarial Deed as the Authorised Signatory or Authorised Signatories may in his or their absolute discretion think fit;
4. That an Authorised Signatory or the Authorised Signatories, as the case may be, be and are hereby authorised to make any declarations required by law on the Notarial Deed and to grant any warranty or guarantee in respect of the Property as may be deemed acceptable to the Company in the sole discretion of the Authorised Signatory or the Authorised Signatories, as the case may be;

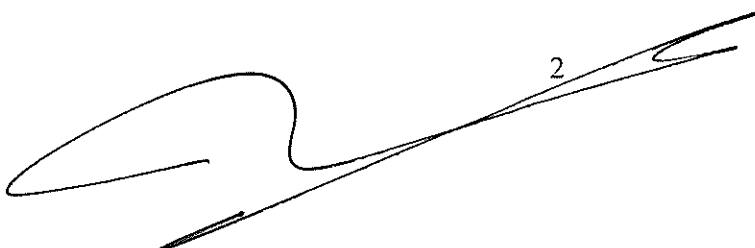
A large, stylized handwritten signature in black ink, featuring a prominent loop and a long, sweeping tail.

4. That an Authorised Signatory or the Authorised Signatories, as the case may be, be and are hereby authorised to do all such further acts and things so as to carry into effect the purposes of the resolutions contained herein and/or to give or execute any or all notices, communications or other documents on behalf of the Company in connection with the Notarial Deed or the transaction contemplated thereby; and

5. That the execution of the Notarial Deed and/or any notice, communication or other document referred to above by an Authorised Signatory or Authorised Signatories shall be conclusive evidence of the due authorisation by the Company of the execution of such Notarial Deed, notice, communication or other document.

*Unquote*

Certified true copy this 27<sup>th</sup> day of November 2012



**Dr. Francis Galea Salomone LL.D.**  
**Company Secretary**

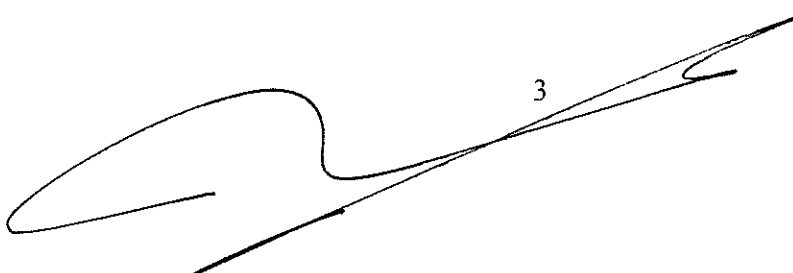
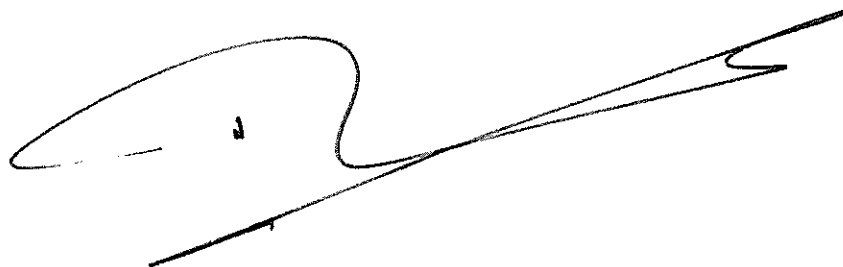
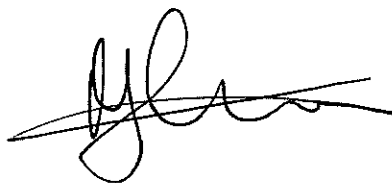

3

BKE Property Company Limited  
Company Registration No C 54591  
(the "Company")

**CERTIFIED TRUE EXTRACT OF RESOLUTIONS IN WRITING SIGNED  
BY ALL THE DIRECTORS ENTITLED TO RECEIVE NOTICE OF AND  
TO ATTEND AND VOTE AT A MEETING OF THE DIRECTORS OF THE  
COMPANY**

*Quote*

**DATA**

**The Property:** The complex, without official number, known as the Birkirkara Exchange, in Triq Salvu Psaila corner with Triq Borg and with Triq Il-Fniek, within the area known as "Tal-Brieqex" at Birkirkara, which complex includes the buildings and other improvements all without official number, as well as the outside areas, all situated within the boundaries of the complex; which complex has its main entrance on Triq Salvu Psaila and several other unnumbered entrances on Triq Salvu Psaila, Triq Borg and Triq Il-Fniek, with all its rights and appurtenances including its overlying airspace and its underlying terrain, as free and unencumbered, *tale quale*, in its present state and condition.

**Price:** EUR7,850,000 (seven million eight hundred and fifty thousand euro).

**Modality of Payment:** By not later than ten (10) years from the date of publication of the deed of sale and purchase together with interest at the rate of five per cent (5%) per annum due with effect from the date of publication of the deed of sale and purchase until date of effective payment in full and final settlement; provided that if the Purchaser sells or otherwise transfers the Property under any title prior to the above mentioned date, the Price or any outstanding part thereof and all interest due thereon shall become immediately due and payable by the Purchaser to the Company on the deed of sale or other transfer of the Property.

**Security:** Special privilege accorded to the Vendor by law on the Property as warranty for payment of the Price.

**Vendor:** GO p.l.c., registration number C22334.

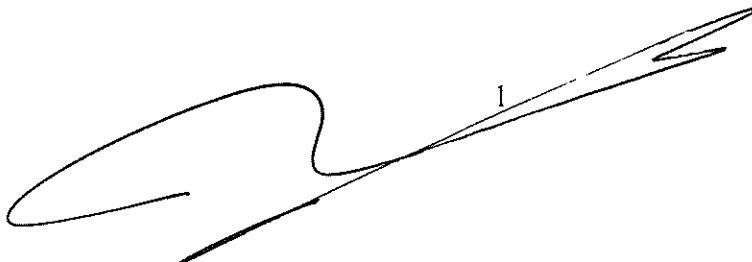
A handwritten signature in black ink, consisting of a large, stylized loop followed by a series of diagonal strokes.

## BACKGROUND

The Directors reviewed the draft notarial deed of sale and purchase, a copy of which is filed in the Company records (the "**Notarial Deed**"), by virtue of which it is proposed that the Company purchases and acquires the Property from the Vendor which desires to sell and transfer the Property at the Price payable in the manner stated above and upon the other terms and conditions contained therein.

## IT IS RESOLVED:

1. That it is in the best interests of the Company for the Company to purchase and acquire the Property from the Vendor for the Price and upon the other terms and conditions contained in the Notarial Deed;
2. That the Company purchases and acquires the Property from the Vendor for the Price and upon the other terms and conditions contained in the Notarial Deed.
3. That Mr. Edmond Brincat or any director of the Company (each an "**Authorised Signatory**" and jointly "**Authorised Signatories**"), acting individually or jointly, be and are hereby authorised to execute the Notarial Deed and any ancillary documents on the Company's behalf and to agree such amendments, variations or modifications to the Notarial Deed as the Authorised Signatory or Authorised Signatories may in his or their absolute discretion think fit;
4. That an Authorised Signatory or the Authorised Signatories, as the case may be, be and are hereby authorised to make any declarations required by law on the Notarial Deed and to grant any warranty or guarantee in respect of the payment of the Price as may be deemed acceptable to the Company in the sole discretion of the Authorised Signatory or the Authorised Signatories, as the case may be;
5. To accept that since the Property shall be purchased from a company which forms part of the same group as the Company and in order to avoid additional expenses, the Company is not requesting from the Vendor the general hypothec on its property customarily granted by a vendor to a purchaser on a deed of sale of immovable property.

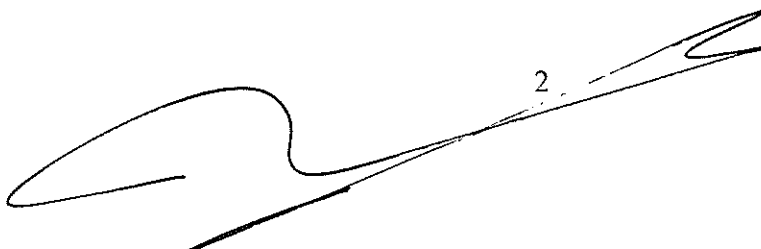
A handwritten signature in black ink, consisting of a large, stylized loop followed by a series of connected strokes that end in a small '2'.



6. That an Authorised Signatory or the Authorised Signatories, as the case may be, be and are hereby authorised to do all such further acts and things so as to carry into effect the purposes of the resolutions contained herein and/or to give or execute any or all notices, communications or other documents on behalf of the Company in connection with the Notarial Deed or the transaction contemplated thereby; and

7. That the execution of the Notarial Deed and/or any notice, communication or other document referred to above by an Authorised Signatory or Authorised Signatories shall be conclusive evidence of the due authorisation by the Company of the execution of such Notarial Deed, notice, communication or other document.

*Unquote*

Certified true copy this 27<sup>th</sup> day of November 2012



Dr. Francis Galea Salomone LL.D.  
Company Secretary

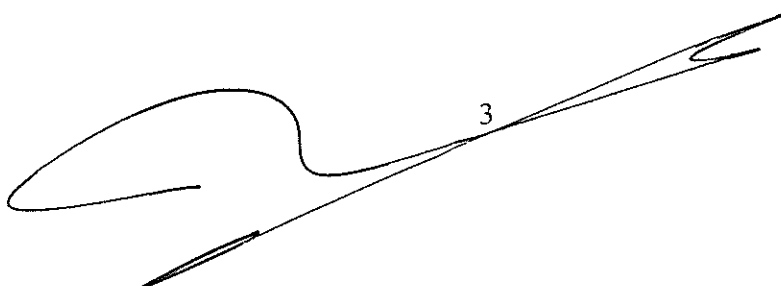
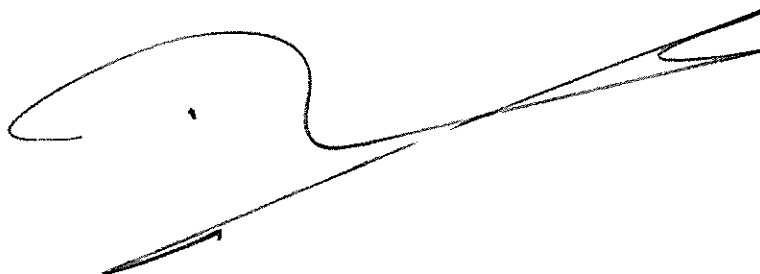
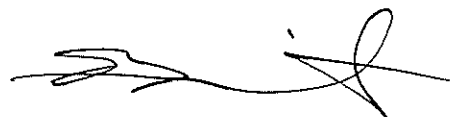
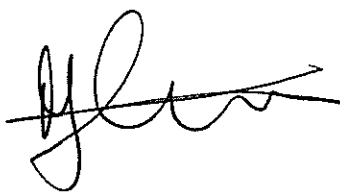

3

# SITES AT TRIQU SALVU PSAILA c/w TRIQU BORG BIRKIRKARA

150m  
100  
90  
80  
70  
60  
50  
40  
30  
20  
10  
0  
10  
Scale 1:1000

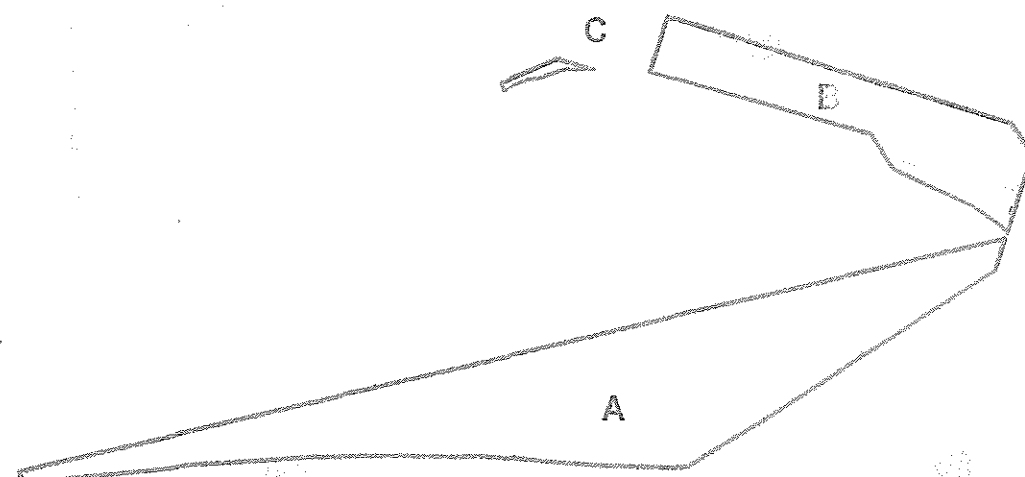

*[Handwritten signature]*

*[Handwritten signature]*

10 0 10 20 30 40 50 60 70 80 90 100 150m

Scale 1:1000

AREA WASHED YELLOW IS INTERPRETED FROM C00192.17e GO PROPERTY SURVEY

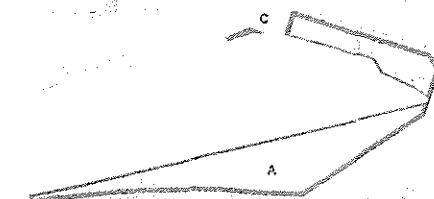

Site Plan  
S.S. 5272

Scale 1:2500  
Map Ref. 52542  
72463



PROPERTY No.: E26242  
AREA : 1332m<sup>2</sup>



PROPERTY No.: E26323  
AREA : 449m<sup>2</sup>



PROPERTY No.: E26481  
AREA : 14m<sup>2</sup>

TRANSFERED TO TELEMALTA  
BY VIRTUE OF TELEMALTA ACT

GOVERNMENT PROPERTY DIVISION  
ESTATE MANAGEMENT DEPARTMENT

LOCALITY: BIRKIRKARA

P.D. No: 2010\_965\_B

SCALE 1:1000

FILE: L80/2005/1

DRAWN BY:  
GAUCN003

(sgd. C. Said)

(sgd. R. Camilleri)

A&CE  
DATE: 22/11/2011

Director Estate Management  
DATE: 22/11/2011

UFFICCJU TAT-TAXXI INTERNI  
(Capital Transfer Duty Branch)  
Monti Di Pietà' Buildings  
46, Triq il-Merkanti,  
Il-Belt Valletta  
MALTA



OFFICE OF INLAND REVENUE  
(Capital Transfer Duty Branch)  
Monti Di Pietà' Buildings  
46, Merchants' Street  
Valletta  
Malta

TELEPHONE: 21220481  
Direct Office : 22998139  
Email: [ivan.portelli@gov.mt](mailto:ivan.portelli@gov.mt)

Date: 13<sup>th</sup> November, 2012  
Ref: IR(S) 2012/5537

Mr. Bernard Attard

PricewaterhouseCoopers,  
167, Merchants Street,  
Valletta.

Re: Transfer of Immovable Property by GO p.l.c. (C-22334) to BKE Property Company Ltd (C-54591) - Certificate for Purposes of Article 32(6) of the Duty on Documents and Transfers Act, Chapter 364.

Please refer to letter dated 5<sup>th</sup> November, 2012 regarding the request for exemption between the captioned companies.

On the strength of the Memorandum and Articles of Association of GO p.l.c. (C-22334) and BKE Property Company Ltd (C-54591), and as certified by you in said letter, the matter refers to a transfer of immovable property between the said two companies which are deemed to be the same group of companies within the terms of Article 42 of the Duty on Documents and Transfers Act, Chapter 364, hereinafter referred to as "the Act". As a matter of fact more than fifty per cent of the voting rights of both companies are directly/indirectly owned by the same shareholders.

It is therefore hereby certified, for the purposes of Article 32 (6) of the Act that, on the basis of the facts as known today and as stated above, no duty under the provisions of the Act shall be chargeable on the transfer of the following immovable property from GO p.l.c. (C-22334) to BKE Property Company Ltd (C-54591) :

The complex, without official number, known as the Birkirkara Exchange, in Triq Salvu Psaila corner with Triq Borg and with Triq Il-Fniek, within the area known as "Tal-Briegex" at Birkirkara, which complex includes the buildings and other improvements all without official number, as well as the outside areas, all situated within the boundaries of the complex, which complex has its main entrance on Triq Salvu Psaila and several other unnumbered entrances on Triq Salvu Psaila, Triq Borg and Triq Il-Fniek.

Ivan Portelli  
B.A(Hons); MBA(Executive)  
Enforcement Manager

UFFICCJU TAT-TAXXI INTERNI  
(Capital Transfer Duty Branch)  
Monti Di Pieta' Buildings  
46, Triq il-Merkanti,  
Il-Belt Valletta  
Malta



OFFICE OF INLAND REVENUE  
(Capital Transfer Duty Branch)  
Monti Di Pieta' Buildings  
46, Merchants' Street  
Valletta  
Malta

AIP2012/0163

23<sup>rd</sup> November 2012

### IMMOVABLE PROPERTY (ACQUISITION BY NON-RESIDENTS) CAP 246

With reference to the application dated 19<sup>th</sup> October 2012 for the acquisition of immovable property in Malta, permission is hereby given in terms of the provisions of the Immovable Property (Acquisition by Non-Residents) Act (Chapter 246), to:

#### **BKE Property Company Ltd.**

to acquire the under mentioned immovable property for the consideration of **€ 7,850,000**

#### Immovable Property

##### Birkirkara Exchange.

The complex, without official number, known as the Birkirkara Exchange, in Triq Salvu Psaila corner with Triq Borg and with Triq Il-Fniek, within the area known as "Tal-Briegex" at Birkirkara, which complex includes the buildings and other improvements all without official number, as well as the outside areas, all situated within the boundaries of the complex; which complex has its main entrance on Triq Salvu Psaila and several other unnumbered entrances on Triq Salvu Psaila, Triq Borg and Triq Il-Fniek and is bounded on the North by Triq Salvu Psaila, on the North West by Triq Il-Fniek and on the South East by Triq Borg, with all its rights and appurtenances including its overlying airspace and its underlying terrain, as free and unencumbered, for the consideration of €7,850,000.

Subject conditions mentioned there under:-

#### **Conditions:**

1. If acquisition is not effected within six months from date of issue of this permit, approval is considered as having been revoked unless extension has been applied for and such extension granted.
2. Within three months from the publication of the deed of acquisition, a certified copy of such deed must reach the Office of the Commissioner of Inland Revenue.
3. That the property is solely used for the business of the applicant and by its associated companies and for no other purpose.

Philip D'Amato  
f/Director  
Capital Transfer Duty

SITES AT  
TRIQ SALVU PSAILA c/w TRIQ BORG  
BIRKIRKARA



Scale 1:1000



Scale 1:1000

AREA WASHED YELLOW IS INTERPRETED FROM C00192.17e GO PROPERTY SURVEY

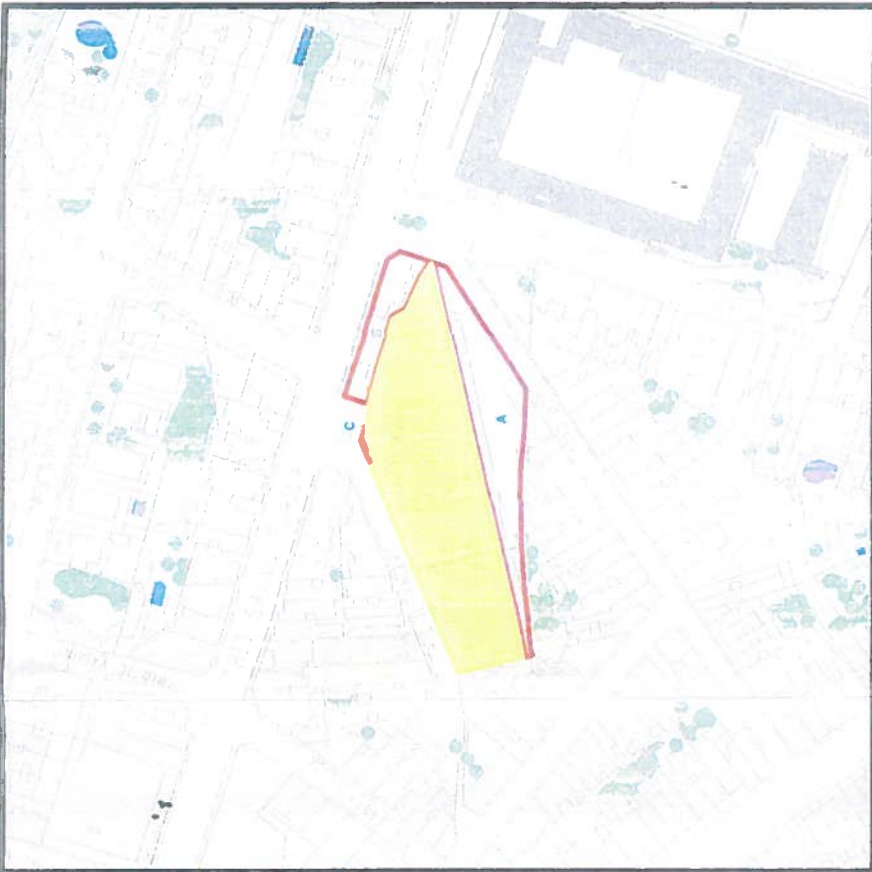
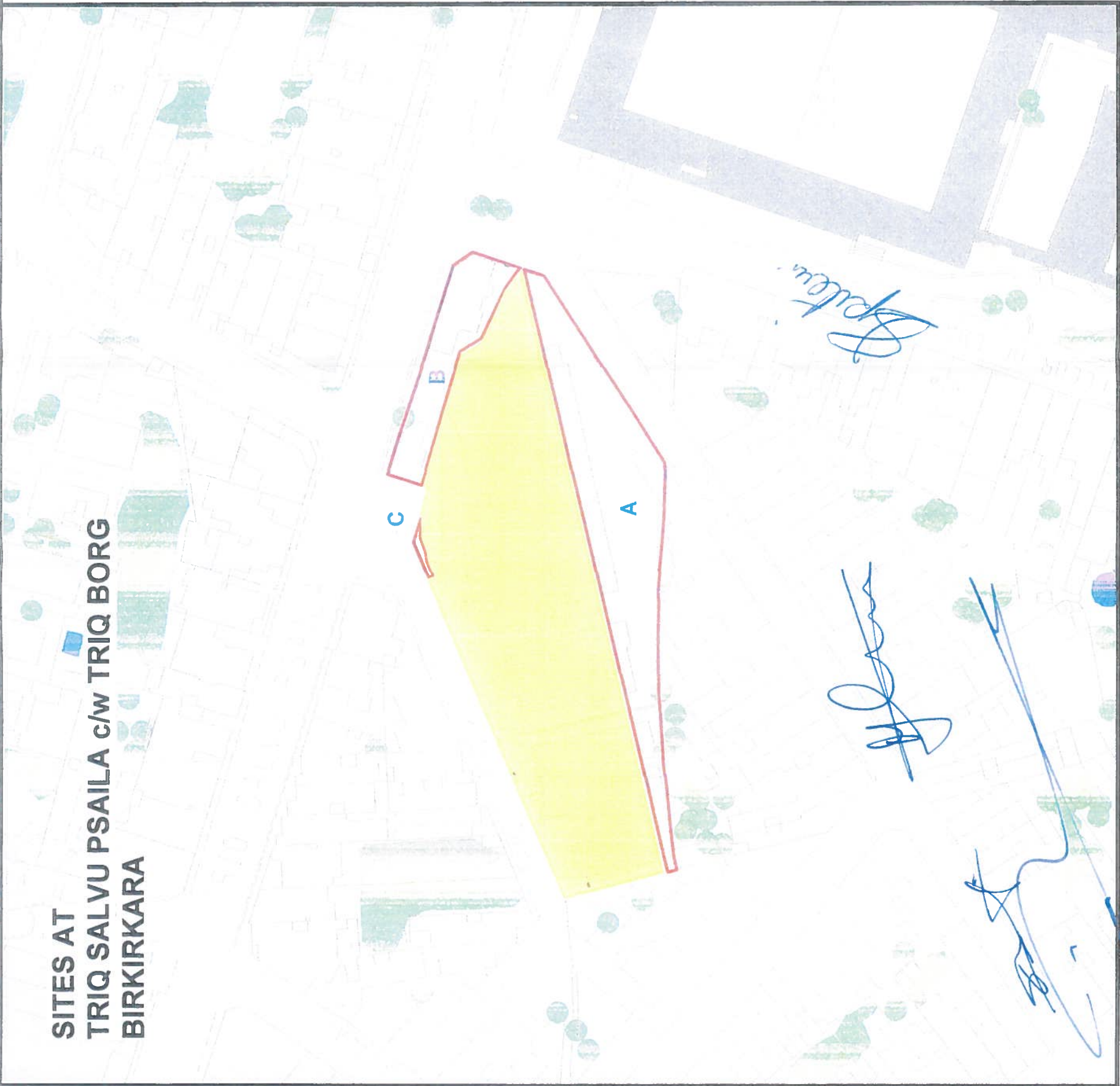

Site Plan  
S.S. 5272

Scale 1:2500  
Map Ref. 52542  
72463



A

PROPERTY No.: E26242  
AREA : 1332m<sup>2</sup>

B

PROPERTY No.: E26323  
AREA : 449m<sup>2</sup>

C

PROPERTY No.: E26481  
AREA : 14m<sup>2</sup>

TRANSFERRED TO TELEMALTA  
BY VIRTUE OF TELEMALTA ACT

GOVERNMENT PROPERTY DIVISION  
ESTATE MANAGEMENT DEPARTMENT

LOCALITY: BIRKIRKARA

P.D. No: 2010\_965\_B

SCALE 1:1000

FILE: L80/2005/1

DRAWN BY:  
GAUCN003

(sgd. C. Said)

(sgd. R. Camilleri)

A&CE

Director Estate Management

DATE: 22/11/2011

DATE: 22/11/2011



**LEASE**

**Between**

**BKE PROPERTY COMPANY LIMITED**

**And**

**GO p.l.c.**

**Of**

**BIRKIRKARA NEW EXCHANGE**

## **LEASE AGREEMENT**

### **TABLE OF CONTENTS**

#### **ARTICLE 1 DEFINITIONS**

Article 1.01 Definitions  
Article 1.02 Interpretation

#### **ARTICLE 2 GRANT AND TERM**

Article 2.01 Grant of the Premises and Term  
Article 2.02 Condition of the Premises  
Article 2.03 Tenant's Equipment  
Article 2.04 Permits and Approvals  
Article 2.05 Early Termination By Landlord  
Article 2.06 Early Termination By Tenant

#### **ARTICLE 3 RENT**

Article 3.01 Rent  
Article 3.02 Rent Review

#### **ARTICLE 4 CONDUCT OF BUSINESS BY TENANT**

Article 4.01 Use of Premises  
Article 4.02 Nuisance  
Article 4.03 Compliance with Laws and Regulations

#### **ARTICLE 5 IMPROVEMENTS AND ALTERATIONS**

Article 5.01 Alterations by Tenant  
Article 5.02 Mode of Execution  
Article 5.03 Alterations by Landlord

#### **ARTICLE 6 MAINTENANCE / REPAIRS**

Article 6.01 Maintenance and Repairs  
Article 6.02 Good Condition



## ARTICLE 7 UTILITIES

Article 7.01 Utilities.

## ARTICLE 8 INSURANCE

Article 8.01 Tenant's Insurance

Article 8.02 Miscellaneous Requirements

Article 8.03 Landlord's Insurance

## ARTICLE 9 INDEMNITY

## ARTICLE 10 ASSIGNMENT AND SUBLETTING BY TENANT

## ARTICLE 11 DEFAULTS AND REMEDIES

Article 11.01 Defaults

Article 11.02 Remedies

## ARTICLE 12 UPON TERMINATION

Article 12.01. Surrender of Premises

Article 12.02 Landlord's Option

Article 12.03. Holding Over.

## ARTICLE 13 ASSIGNMENT BY LANDLORD

Article 13.01 Assignment by Landlord

## ARTICLE 14 ACCESS BY LANDLORD AND TENANT

Article 14.01 Landlord's Right of Entry

## ARTICLE 15 NEW LEASE

Article 15.01 No Right of Preference for New Lease

## ARTICLE 16 OPTION TO PURCHASE

### Article 16.01 Option To Purchase

## ARTICLE 17 GENERAL PROVISIONS

### Article 17.01 Signage

### Article 17.02 Severability

### Article 17.03 Interest on late payments

### Article 17.04 Time of Essence

### Article 17.05 Entire Agreement; Amendments.

### Article 17.06 Notices

### Article 17.07 Waivers

### Article 17.08 Cumulative Remedies

### Article 17.09 Joint and Several Liability

### Article 17.10 Arbitration

### Annex 1 Lease Data and Special Conditions

### Annex 2 Plan of Premises

### Annex 3 Purchase Option



## LEASE AGREEMENT

THIS **LEASE** is made on the 15<sup>th</sup> day of October 2015 by and between:

BKE PROPERTY COMPANY LIMITED a company incorporated under the laws of Malta under company registration number C 54591, whose registered office is at GO, Fra Diego Street, Marsa, MRS 1501, duly represented hereon by Nikhil Patil, CEO, holder of British passport number 518174825, in terms of a resolution of the Directors of the said company attached hereto as **Document A** (hereinafter referred to as the “**Landlord**”), and

GO p.l.c., a public company incorporated under the laws of Malta under company registration number C 22334 whose registered office is at GO, Fra Diego Street, Marsa, MRS 1501 . duly represented hereon by Yiannos Michaelides, CEO, holder of Cypriot passport number K00012238 in terms of a resolution of the Directors of the said company attached hereto as **Document B** (hereinafter referred to as the “**Tenant**”).

The Landlord and the Tenant are hereinafter also individually referred to as “**Party**” and collectively as “**Parties**”.

Whereas:

(A) The Landlord is the owner of the Premises;

(B) The Tenant is or will be (as the case may be) the occupier and user of the Premises and the Parties wish to formalise the terms and conditions of the occupation and use of the Premises by entering into this Lease;

Now, therefore, the Parties agree as follows:

### 1. 01 Definitions

“Associate Company”	Means a company in which the Tenant directly or indirectly holds at least twenty per cent (20%) of the issued share capital.
“ Lease Commencement Date”	Means the date specified in Annex 1.
“Permitted Use”	Means the use of the Premises described in Annex 1 by the Tenant and any subsidiary company or Associate Company of the Tenant.

“Premises”	Means the premises described in Annex 1
“Rent”	Means the rent stated in Annex 1 as increased in terms of Article 3.02
“Term”	Means the term stated in Annex 1 and referred to in Article 2

## 1. 02 Interpretation

The documents annexed to this Lease shall be construed to form a substantial and integral part of this Lease and any reference to this Lease shall include a reference to the said documents.

The headings in this Lease are inserted for convenience only and do not affect its construction.

## **ARTICLE 2**

### **GRANT AND TERM**

#### 2.01. Grant of the Premises and Term.

In consideration of the rents, terms and conditions set forth herein, Landlord leases to Tenant, and Tenant leases from Landlord, the Premises for the Term.

#### 2.02. Condition of the Premises.

(a) The Premises are leased tale quale in the "as is" state and condition, with immediate vacant possession in favour of the Tenant. The Tenant acknowledges that it is already in occupation of the Premises and has been so for some time. The Tenant accepts the Premises in the "as is" state and condition.

Provided that in the event that the Lease Commencement Date and/or date of vacant possession to the Tenant indicated in Annex 1 is later than the date of signing of this lease as indicated at the head of this Lease, the following paragraph (aa) shall apply instead of the preceding paragraph (a):

(aa) The Premises are leased in the state indicated in Annex 1. Vacant possession shall be given to the Tenant at the time or times specified in Annex 1.

(b) Other than as may be expressly stated elsewhere in this Lease or otherwise mandated by Maltese law, the Landlord makes absolutely no warranties or representations (express or implied), regarding the condition of the Premises (save for latent defects) or their fitness for any particular use. Except as may otherwise be specifically stated in this Lease, the Landlord shall not be required to make any alterations, improvements, or repairs to the Premises at any time.

### 2.03 Tenant's Equipment

All plant machinery and equipment that is not a permanent fixture of the Premises is the property of the Tenant.

### 2.04. Permits and Approvals

The Tenant shall obtain and maintain all the relevant permits and approvals to operate the Premises for the Permitted Use.

### 2.05 Early Termination By Landlord

The right (if applicable) of the Landlord to early termination of the lease is set out in Annex 1.

### 2.06 Early Termination By Tenant

The right (if applicable) of the Tenant to early termination of the lease is set out in Annex 1.

## ARTICLE 3

### RENT

#### 3.01. Rent.

The Rent shall commence on the Lease Commencement Date, the first payment of such Rent being due and payable on such date and thereafter quarterly in advance and shall continue to be so paid throughout the Term.

Rent shall be paid without demand, deduction, or set off, together with the applicable value added tax or any other tax, other than tax on income or profit that may come into force during the Term.

#### 3.02. Rent Review

For purposes of this Article 3.02 the following definitions shall apply:

“RPI” means the Retail Price Index published by the National Statistics Office (NSO) of Malta for the 12 months average rate preceding the relative Rent Review Date.

“Rent Review Date” means the date indicated in Annex 1, and subsequently the 1<sup>st</sup> January in each calendar year throughout the Term including the 1<sup>st</sup> January in the last calendar year of the Term.



“Revision Date” means the date on which the Landlord serves notice on the Tenant stating that the revised Rent has been determined as stated hereunder and stating the amount of the revised Rent.

(a) The Rent will be recalculated by the Landlord on each Rent Review Date by applying a percentage equivalent to the change in the RPI. If the recalculation results in an increase in the Rent, the Rent shall be revised and increased accordingly. If the recalculation does not result in an increase in Rent, the Rent shall not be revised and shall remain fixed until the next Rent Review Date. The recalculation shall be notified by the Landlord to the Tenant on the Revision Date together with the amount of revised Rent, if any.

(b) If by the relevant Rent Review Date the amount of the revised Rent has not been determined as aforesaid, the Tenant shall continue to pay to the Landlord, in the manner provided in Article 3.01, the Rent payable immediately before that Rent Review Date for all subsequent quarters up to and including the quarter which contains the applicable Revision Date.

(c) Within thirty (30) days of the applicable Revision Date there shall be due by the Tenant to the Landlord as arrears of Rent an amount equal to the difference between the revised Rent as determined on the applicable Rent Review Date and the Rent actually paid by the Tenant to the Landlord for the quarters subsequent to the applicable Rent Review Date up to and including the quarter which contains the applicable Revision Date.

## **ARTICLE 4**

### **CONDUCT OF BUSINESS BY TENANT**

#### **4.01. Use of Premises.**

Tenant shall use the Premises only for the Permitted Use, and for no other use except with the Landlord’s written consent.

#### **4.02. Nuisance.**

Tenant shall not commit, or suffer to be committed, any nuisance or other act or thing which may disturb the quiet enjoyment of users, owners or occupiers of property in the vicinity of the Premises.

#### **4.03. Compliance with Laws and Regulations.**

Tenant shall, at Tenant’s sole cost and expense, comply with all legislation, rules, regulations and administrative orders applicable to Malta now in force, or which may hereafter be in force, pertaining to the Premises and the business to be carried out by it therein, and shall faithfully observe all conditions included in all licences, permits and authorisations issued to the Tenant or the Premises in relation to the business or activities being carried out from the Premises, now in force or which may hereafter be in force.

## **ARTICLE 5**

### **IMPROVEMENTS AND ALTERATIONS**

#### **5.01. Alterations by Tenant.**

Tenant shall not at any time make (a) any structural alteration, addition, improvement or other structural change to the Premises; or (b) any alteration, addition, improvement or other change to the exterior of the Premises without the Landlord's prior written approval, and in any case subject to all relevant permits (including but not limited to the permits issued by the Malta Environment and Planning Authority) for the carrying out of any such works if these are required (which permits it shall be the Tenant's responsibility to obtain). As a condition to evaluating any request by Tenant pursuant to this Article, Landlord may require Tenant to provide plans, specifications or other information to Landlord to enable Landlord to evaluate Tenant's request. If Landlord's approval is given, which approval shall not be unreasonably withheld, it may be subject to reasonable conditions or qualifications and in any event the approved alterations, additions, improvements or other changes shall be carried out at the Tenant's sole expense.

#### **5.02 Mode of Execution**

Any alterations, additions, improvements or other changes made to the Premises by the Tenant pursuant to this Lease, shall be carried out using good quality materials, with all due skill and care and according to law. Any such alterations, additions, improvements or changes made by Tenant shall, without prejudice to Article 12 , immediately become the property of Landlord.

#### **5.03 Alterations by Landlord**

Landlord acknowledges that the Premises include technical installations and therefore no alterations, additions or improvements are to be carried out by Landlord unless with the express approval in writing of the Tenant. Tenant does not have the obligation to grant any such approval.

## **ARTICLE 6**

### **MAINTENANCE / REPAIRS**

#### **6.01. Maintenance and Repairs.**

Tenant shall at its sole expense throughout the Term be responsible for all and any ordinary internal and external maintenance, and for all internal and external repairs other than structural, arising in the Premises, including to any Landlord's fixtures and fittings, and Tenant's permitted improvements and additions. For purposes of this Article 6.01, "structural repairs" shall be deemed to be those relating to the structure of the building itself, including the ceilings but excluding the screed, membrane or other surfacing material of the roof.

#### **6.02. Good Condition**

The Tenant shall maintain the Premises in good state of decoration and in a clean, orderly and sanitary condition.

## **ARTICLE 7**

### **UTILITIES**

#### **7.01. Utilities.**

Tenant shall be solely responsible for and shall promptly pay all charges, including use and/or connection fees, maintenance and other costs and charges, for water, electricity, telephone, and any other service or utility used in or upon or furnished to the Premises. In no event shall Landlord be liable for damages or otherwise for any interruption, reduction, disruption, curtailment or failure in the supply, quality or character of electricity, water, or other utility or service if either the quality or character thereof is changed or is no longer available or suitable for Tenant's requirements, nor shall any interruption, reduction, disruption, curtailment, failure or change in quantity, quality, or character constitute or be deemed to constitute constructive eviction of Tenant or excuse or relieve Tenant from any of its obligations to pay any rent due hereunder.



## **ARTICLE 8**

### **INSURANCE**

#### **8.01. Tenant's Insurance**

At all times during the Term, Tenant shall keep in full force and effect, at its sole expense, the following insurance policies issued by reputable insurance companies authorised to do business in Malta:-

(a) A policy of public liability insurance with respect to the Premises. Such policy shall name both Tenant and Landlord as insured and shall have limits of liability of at least the amount indicated in Annex 1 for injury or death to any one person, per occurrence, and for damage to property per occurrence.

(b) If required by the Landlord, Tenant shall obtain and keep in force an all risk policy of insurance coverage for Tenant's fixtures, equipment, or any improvements installed by Tenant.

#### **8.02. Miscellaneous Requirements.**

(a) Tenant shall furnish to Landlord prior to commencement of the Term and thereafter when reasonably required certificates or otherwise evidence satisfactory to Landlord of all insurance policies required to be procured by Tenant pursuant to Article 8.01. Each certificate shall state that Landlord shall be entitled to at least thirty (30) days prior written notice of any cancellation, material change, or non-renewal. Should Tenant fail to procure any insurance required hereunder, the Landlord may, in addition to any other remedies, procure the same on behalf of Tenant, and at Tenant's expense.

(b) With respect to any insurance policy referred to in this Article, Tenant shall not at any time cause or permit any act to be done on the Premises which might invalidate any such policy.

#### **8.03 Landlord's Insurance**

At all times during the Term, the Landlord shall keep in full force and effect a policy of building insurance issued by a company authorised to do business in Malta covering loss or damage to the Premises. Such policy shall be in the name of the Landlord (and any other name that the Landlord requires) as insured.

The building insurance policy shall provide protection against fire, earthquake, vandalism, special extended perils (all risk), terrorism and any other coverage which Landlord in its sole discretion deems necessary.

## **ARTICLE 9**

### **INDEMNITY**

#### **9.01. Indemnity.**

Tenant shall indemnify Landlord and hold Landlord harmless from and against any and all claims, damages, liabilities, costs and expenses arising from Tenant's use of the Premises, from the conduct of Tenant's business, or from any activity, work or thing done, permitted or suffered by Tenant in or about the Premises or elsewhere.

Tenant shall further indemnify Landlord and hold Landlord harmless from and against any and all claims, damages, liabilities, costs and expenses arising from any breach or default in the performance of any obligation on Tenant's part to be performed under the terms of this Lease.

Tenant shall further indemnify Landlord and hold Landlord harmless from and against any and all claims, damages, liabilities, costs and expenses or arising from any act or omission of Tenant, Tenant's agents, contractors, employees, business invitees and guests.

If any action or proceeding is brought against Landlord in respect of which an indemnity may be sought from Tenant pursuant to this Lease, Landlord shall defend the same, at Tenant's expense, by advocates satisfactory to Landlord.

## **ARTICLE 10**

### **ASSIGNMENT, SUBLETTING BY TENANT**

#### **10.01. Assignment.**

The Tenant's rights (if any) to assign this Lease are set out in Annex 1.

#### **10.2. Subletting**

The Tenant's rights (if any) to sublet the Premises are set out in Annex 1. For the avoidance of doubt the following instances shall not be interpreted as being subletting:

- a) Co-location services, that is, services offered by Tenant to third parties to host their equipment in the Tenant's equipment rooms within the Premises, (in the event that the Premises includes rooms designed to house equipment);
- b) Granting any rights whether in full or in part in relation to services that form part of Tenant's business operations and/or allowing third party technical installations against payment as these services are to be considered as part of the normal business operations of Tenant;
- c) Granting to other operators the right to use masts and towers that may be affixed on the Premises;
- d) Any compliance with applicable law, rules, regulations/or guidelines, including but not limited to guidelines issued or access requests made by competent authorities.

## ARTICLE 11

### DEFAULT AND REMEDIES

#### 11.01 Defaults

The occurrence of any one or more of the following events shall constitute a breach of this Lease by Tenant:

- (a) If the Tenant abandons the Premises.
- (b) The failure by Tenant to make any payment of Rent or of any payments due by the Tenant to the Landlord, if such failure continues for a period of thirty (30) days after notice is sent by the Landlord to Tenant.
- (c) The failure by Tenant to observe or perform any of the other terms, conditions or provisions of this Lease to be observed or performed by Tenant, if such failure continues for a period of thirty (30) days after notice (even if served on curators) from Landlord to Tenant.
- (d) (i) The making by Tenant of any general assignment or general arrangement for the benefit of creditors; or (ii) the filing by or against Tenant of a petition for the winding up and dissolution of Tenant ; or (iii) if the Tenant declares insolvency; or (iv) if the Tenant is unable to pay his debts or has suspended the payment of his debts in terms of Article 214(5) of the Companies Act; or (v) the appointment of an official receiver, provisional liquidator or liquidator for the Tenant; or (vi) the dissolution of the Tenant for any reason whatsoever even pursuant to a resolution by the Tenant for its winding-up.

#### 11.02. Remedies.

In the event of any default or breach by Tenant of this Lease as laid out in Article 11.01, Landlord may, at any time thereafter, and without limiting Landlord in the exercise of any right or remedy which Landlord may have by reason of such default or breach:

- (a) Terminate Tenant's right to possession of the Premises by a further notice, in which case this Lease shall terminate forthwith *ipso iure* and Tenant shall surrender possession of the Premises to Landlord within one hundred and eighty (180) days. In such event Landlord shall be entitled to recover from Tenant all damages incurred by Landlord by reason of Tenant's default, including, but not limited to, the cost of recovering possession of the Premises; expenses of re-letting;; unpaid rent or other sums payable by Tenant under the provisions of this Lease with interest from the date the same became due at the highest rate allowed by law; or
- (b) Maintain Tenant's right to possession, in which case this Lease shall continue in effect whether or not Tenant has abandoned the Premises. In such event, Landlord shall be entitled to enforce all of Landlord's rights and remedies under this Lease, including the



right to recover all Rent and other charges that would be payable had Tenant not been in breach of the Lease as aforesaid. The exercise by the Landlord of the option set out in this paragraph (b) shall not prevent the Landlord from exercising at any subsequent time the option set out in paragraph (a); or

- (c) Without prejudice to anything contained in the preceding paragraphs, pursue any other remedy now or hereafter available to Landlord under the Laws of Malta or decisions of the Maltese courts.

## **ARTICLE 12**

### **UPON TERMINATION**

#### **12.01. Surrender of Premises.**

Tenant shall at the expiration of the Term, or at any earlier termination of this Lease, surrender the Premises and all permanent fixtures and fittings therein and thereon to the Landlord with vacant possession and leaving the same in good condition and repair and fit for use fair wear and tear reflecting age of such fixtures and fittings accepted. Permanent fixtures and fittings shall include all building improvements, alterations, improvements, lighting and air-conditioning systems, and this without any right to receive any compensation whatsoever in respect thereof.

#### **12.02 Landlord's Option**

Notwithstanding the above, if required by Landlord, Tenant shall at its own expense, restore the Premises to the same condition as the Tenant received it, namely shell inside and outer skin ready, or remove at Tenant's sole expense certain building improvements, alterations or additions made by Tenant during the term of the Lease.

#### **12.03. Holding Over.**

If Tenant remains in possession of the Premises or any part thereof after the expiration of the Term hereof or the earlier termination of the Lease, without the express written consent of Landlord, the Tenant shall pay, for each day of delay during the first 365 days delay, a penalty equivalent to two hundred percent (200%) of the last annual Rent calculated on a daily basis, and thereafter a penalty equivalent to three hundred percent (300%). The penalty shall be due as liquidated damages for mere delay and shall not be subject to abatement.

## **ARTICLE 13**

### **ASSIGNMENT BY LANDLORD**

The Landlord shall be entitled to transfer any or all of its rights and obligations as Landlord under this Lease to any third party as long as the rights of the Tenant under this agreement are safeguarded in their entirety and no new or increased burdens or obligations are created for the Tenant. To the extent that the transfer by the Landlord constitutes a novation, the Tenant undertakes to appear and sign all necessary documents to accept and put the novation into effect including, where this is required by the Landlord, the substitution of a new landlord instead of the Landlord and the discharge of the Landlord from its obligations as Landlord.

## **ARTICLE 14**

### **ACCESS BY LANDLORD**

#### **14.01. Landlord's Right of Entry.**

Landlord and Landlord's agents shall have the right to enter the Premises at all times during normal office hours being any business day falling from Monday to Friday (both days included) between 08.00hrs and 17.00hrs, provided that prior written notice thereof has been given to the Tenant at least 24 hours in advance, to examine the same, and to show them to prospective purchasers or tenants of the Premises. Landlord shall also have the right to enter the Premises subject to the terms of this Article, to inspect any works that are being carried out by the Tenant and to ensure that these are being carried out in accordance with the terms of this Lease. Landlord shall ensure that its employees or agents will in no way disrupt the operations of the Tenant.

## **ARTICLE 15**

### **NEW LEASE**

#### **Article 15.01 No Right of Preference to New Lease**

The Tenant waives any right of preference to a new lease that may be available to it at law.

## **ARTICLE 16**

### **OPTION TO PURCHASE**

#### **Article 16.01. Option To Purchase**

(a) Insofar as concerns those Premises in respect of which it is expressly stated in Annex 1 that the Tenant has an option to purchase, this option to purchase shall be regulated by Annex 3. The attention of the Tenant is drawn to the conditions in Annex 3, including the formalities that will be required to be carried out by the Tenant for the validity of the option to purchase.

(b) Insofar as concerns those Premises in respect of which the Tenant does not have an option to purchase, the Tenant shall not have an option to purchase, consequently Annex 3 is not applicable to these Premises, and therefore there is no Annex 3 attached to the Lease in so far as these Premises are concerned.

## **ARTICLE 17**

### **GENERAL PROVISIONS**

#### **17.01. Signage.**

Tenant will not place, maintain, or permit any sign, advertising matter, decoration, or lettering on any exterior wall, door, or window of the Premises that is not in keeping with a premises of a high standard.

#### **17.02. Severability.**

The invalidity or unenforceability of any provision of the Lease shall in no way affect the validity or enforceability of any other provisions hereof.

#### **17.03. Interest on late payments.**

Except as expressly herein provided, any amount due to Landlord not paid when due shall bear interest at the highest rate allowed by Maltese law from the date payment becomes first due. Payment of such interest shall not excuse or cure any default by Tenant under this Lease.

#### **17.04. Time of Essence.**

Time is of the essence in performance of all obligations falling due hereunder.

#### **17.05. Entire Agreement; Amendments.**



This Lease contains all agreements of the Parties with respect to any matter mentioned herein. No prior agreements or understandings pertaining to any such matter shall be effective. This Lease may be modified in writing only, signed by the Parties at the time of modification.

#### 17.06. Notices.

Any notice required or permitted to be given hereunder, shall be in writing and may be served personally or by registered mail, return receipt requested, addressed to Landlord and Tenant respectively at the respective registered office. Such notices shall be effective upon delivery. Notice may also be given by judicial letter, in which case service shall be regulated by the applicable law.

Either Party may, by like notice to the other Party, at any time and from time to time, designate a different address to which notices shall be sent.

#### 17.07. Waivers.

No waiver by Landlord of any provision hereof shall be deemed a waiver of any other provision hereof or of any subsequent breach by Tenant of the same or any other provision. Landlord's consent to or approval of any act shall not be deemed to render unnecessary the obtaining of Landlord's consent to or approval of any subsequent act by the Tenant. The acceptance of Rent hereunder by Landlord shall not be a waiver of any preceding breach by Tenant of any provision hereof, other than the failure of Tenant to pay the particular Rent so accepted, regardless of whether or not the Landlord will have known of such preceding breach at the time of acceptance of such Rent.

#### 17.08. Cumulative Remedies.

No remedy or election hereunder shall be deemed exclusive but shall, wherever possible, be cumulative with all other remedies at law.

#### 17.09. Joint and Several Liability.

If more than one party shall execute this Lease as Tenant, such parties shall have joint and several liability for all obligations of Tenant set forth herein or at law.

#### 17.10. Arbitration.

In the event of any dispute relating to this Lease, the Parties hereto shall make every effort to settle amicably. If no settlement is reached within thirty (30) days from the date on which the difference or dispute shall have arisen, the difference or dispute shall be settled by arbitration in accordance with the provisions of Part IV of the Arbitration Act 1996 and the Arbitration Rules of the Malta Arbitration Centre shall apply. There shall be one arbitrator who shall be appointed by the Chairman of the Malta Arbitration Centre in the event that the Parties fail to

agree on an arbitrator between them within ten (10) days from one Party calling on the other for such purpose.

The Parties unconditionally and irrevocably agree to submit any dispute, controversy or claim arising out of or relating to this Lease, or the breach, termination or invalidity thereof to final and binding arbitration in terms of the Arbitration Act as aforementioned.

#### 17.11 Governing Law

This Lease shall be governed and construed in all respects in accordance with Maltese Law.

Signed on the day first written above in two (2) originals, one for each of the Parties.



LANDLORD



TENANT

**ANNEX 1**

To the lease of premises: **Birkirkara New Exchange**

**LEASE DATA & SPECIAL CONDITIONS****LEASE DATA**

Item No.	Item Name	
1	Premises	The Premises will be constructed and finished in line with Malta Environment & Planning Authority permit process with Tracking number _____. These Premises will be built over a plot of land of circa 628m <sup>2</sup> currently forming part of the Old Birkirkara Exchange and situated in Triq il-Fniek, Birkirkara adjacent to the Vodafone Technical Facility outlined in red on the attached plan/s marked Annex 2. The Premises will have a rentable (or otherwise usable) Gross Internal Area of circa 860m <sup>2</sup> and a curtilage of circa 324m <sup>2</sup> .
2	Rent ( Initial)	Initial Rent of ninety thousand Euro (€90,000) per annum together with the applicable VAT.
2A	First Rent Review Date	1 <sup>st</sup> January after the first full calendar year of the Term
3	Lease Commencement Date	Upon 'Handover' being the date when Tenant obtains electrical power supply from Enemalta adequate for the Permitted Use.
4	Term	<p>(a) An initial period of ten (10) years commencing from the Lease Commencement Date ("the Initial Period");</p> <p>(b) An additional period of five (5) years commencing from the day following the last day of the Initial Period ("the First Additional Period") at the option of the Tenant, exercisable in the manner set out in item 5 of the Special Conditions in this Annex 1.</p> <p>(c) An additional period of five (5) years commencing from the day following the last day of the First Additional Period ("the Second Additional Period") at the option of the Tenant, exercisable in the manner set out in item 5 of the Special Conditions in this Annex 1.</p> <p>(d) An additional period of five (5) years commencing from the day following the last day of the Second Additional Period ("the Third Additional Period") at the option of the Tenant, exercisable in the manner set out in item 5 of the Special Conditions in this Annex 1.</p>

NP1

A



5	Permitted Use of Premises	<p>As predominant use: Technical facility including equipment rooms and data centre</p> <p>As ancillary use: Office and storage activities normally associated with the provision telecommunications services</p>
6	<p>Insurance - damage to property</p> <p>Insurance - injury or death to any one person</p>	<p>Three hundred and fifty thousand Euro (€350,000) or as may be adjusted at Landlord's sole discretion to reflect the actual cost incurred to build the Premises, increasing annually by the Retail Price Index</p> <p>Two million and three hundred thousand Euro (€2,300,000)</p>

#### SPECIAL CONDITIONS

Item No.	Item Name	
1	Assignment	Tenant shall not assign or transfer this Lease except with Landlord's prior express written consent, which consent may be withheld by the Landlord in its absolute discretion.
2	Subletting	<p>(a) The Tenant may sublet up to thirty per cent (30%) of the gross internal area of the Premises without requiring the Landlord's consent;</p> <p>(b) The Tenant may permit any person, legal or natural, to make use of or be in possession of all or any part of the Premises, under a gratuitous title;</p> <p>Provided that:</p> <p>(i) the subtenant or other user as provided in paragraph (a) or (b) above shall have no tenancy rights against the Landlord, and the Tenant shall remain solely responsible to the Landlord for all obligations in terms of this Agreement; and</p> <p>(ii) the Tenant shall provide the Landlord with a copy of the signed agreement ( if any) within thirty (30) days of it being signed;</p> <p>(c ) The Tenant shall not sublet more than thirty percent (30%) of the gross internal area of the Premises, except with Landlord's express written consent, which consent may be withheld by the Landlord in its absolute discretion.</p> <p>(d) Nothing in this Lease shall in any way prohibit any change in the Tenant's shareholders or any transfer of the actual controlling power of the administration of the Tenant. Any such change or transfer shall not be</p>

NAT

46

		deemed to be a sublease and shall not bring about the termination of the Lease.
3	Tenant's Right to Purchase	As provided in Annex 3
4	Early Termination By Tenant	Not Applicable
5	Tenant's right to Additional Period	<p>The Tenant may, at its option, give notice to the Landlord not less than three (3) months prior to the expiry of the Initial Term, that it is exercising its option to extend the Term to the First Additional Period, and in this event, the Term shall be extended and shall expire on the last day of the First Additional Period.</p> <p>The Tenant may, at its option, give notice to the Landlord not less than three (3) months prior to the expiry of the First Additional Period, that it is exercising its option to extend the Term to the Second Additional Period, and in this event, the Term shall be extended and shall expire on the last day of the Second Additional Period.</p> <p>The Tenant may, at its option, give notice to the Landlord not less than three (3) months prior to the expiry of the Second Additional Period, that it is exercising its option to extend the Term to the Third Additional Period, and in this event, the Term shall be extended and shall expire on the last day of the Third Additional Period.</p>
6	Commitment to Construct	<p>Landlord shall endeavour to obtain the MEPA planning approval for the construction of the Premises at the earliest possible date.</p> <p>Landlord shall commit to the construction of the Premises and their Handover to Tenant within a maximum period of eighteen (18) months from the date of issue of the MEPA planning approval for the construction of the Premises that is final and not subject to any review before any authority and court .</p> <p>(d) In the event of delay in -Handover, then, unless the delay is attributable to force majeure or to the Tenant, or to anything outside the Landlord's control ( including for the avoidance of doubt a delay in obtaining the issue of final MEPA -planning approval for construction), the Landlord shall pay a penalty of six hundred Euro (€600) for each calendar day of delay.</p>

012

46

500m

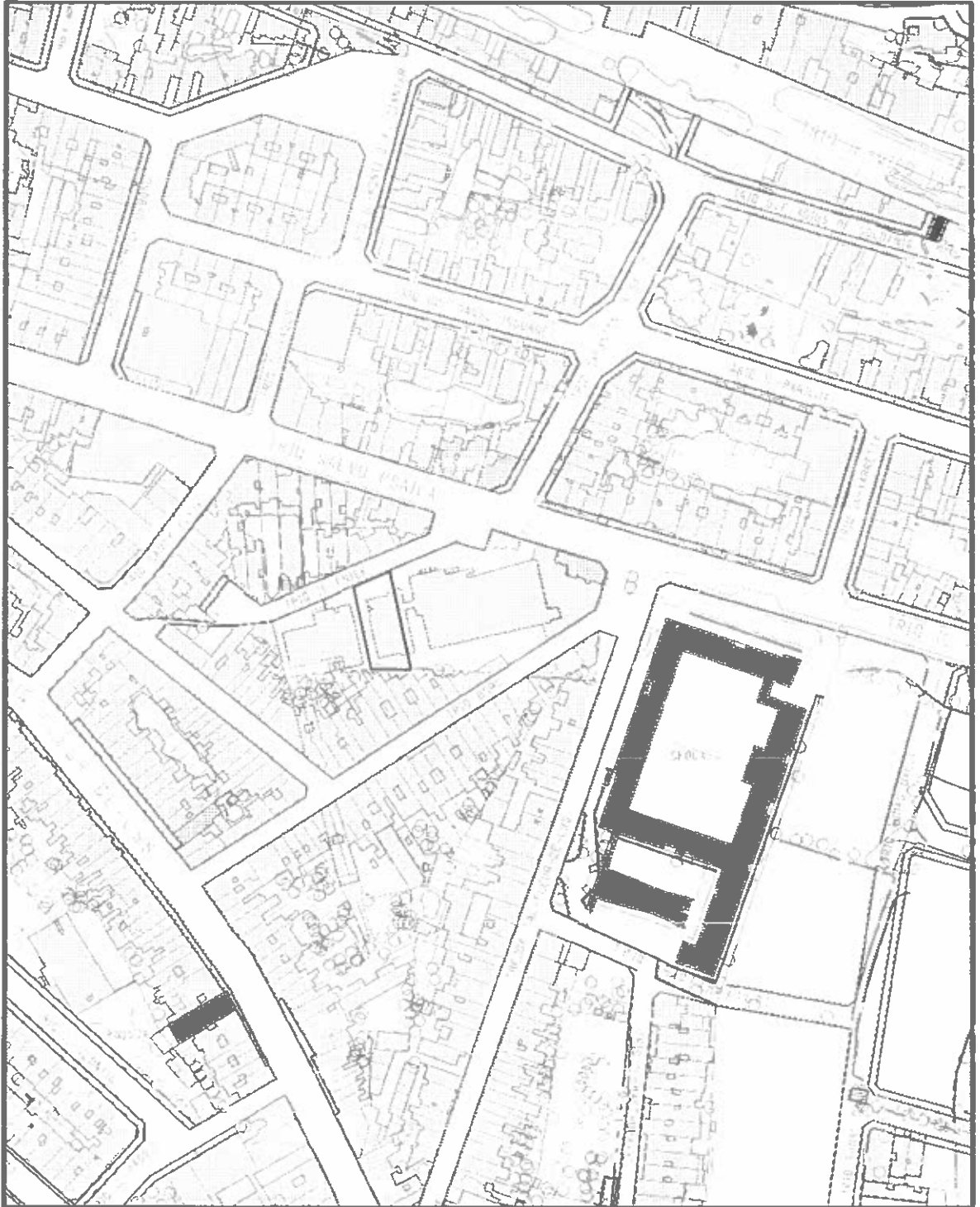

0m

Min Easting 52299.98, Min Northing 72213.18, Max Easting 52699.98, Max Northing 72713.18

0m

400m

**MEPA - [www.mepa.org.mt](http://www.mepa.org.mt)**

St. Francis Ravelin

Floriana FRN 1230, Malta

PO Box 200, Marsa MRS 1000, Malta

Tel: +356 2290 0000 Fax: +356 22902295

**Site Plan, Scale 1:2500**

Printed on: Monday, October 13, 2014

Not to be used for interpretation or scaling of scheme alignments  
Copyright © MEPA - Malta Environment & Planning Authority. Not for resale.

NK



4/5



### ANNEX 3

#### TENANT'S OPTION TO PURCHASE : BIRKIRKARA NEW EXCHANGE

**BKE PROPERTY COMPANY LIMITED**, a company incorporated under the laws of Malta under company registration number C 54591, whose registered office is at GO, Fra Diego Street, Marsa, MRS 1501, (hereinafter referred to as "Landlord") and

**GO PLC**, a public company incorporated under the laws of Malta under company registration number C 22334 whose registered office is at GO, Fra Diego Street, Marsa, MRS 1501 . (hereinafter referred to as "Tenant").

The Landlord and the Tenant are hereinafter also individually referred to as "Party" and collectively as the "**Parties**".

Whereas:

- (A) Landlord is the owner of the Premises ( as herein defined);
- (B) Landlord and Tenant have entered into the Lease;
- (C) Landlord is willing to give Tenant an option to purchase the Premises on the terms and conditions stated herein;

The Parties hereby agree as follows :

#### 1. Definitions.

Capitalised terms that are defined the Lease have the meaning given to them in the Lease, unless a different meaning is given to them in this Annex 3.

"Landlord" includes any successor in title of the Landlord to the Premises.

"Landlord's Acquisition Deed" means the public deed in the records of notary Pierre Attard dated 30<sup>th</sup> November 2012 in virtue of which the Landlord acquired the Premises.

"Notice of Extension" means the notice by Tenant to Landlord in terms of Annex 1 that it is exercising its option to extend the Term of the Lease to the Third Additional Period.

"Lease" means the lease for the Premises, to which this Annex 3 is attached.

"Premises" means the Premises referred to in Annex 1, with all its rights and appurtenances including its overlying airspace and its underlying terrain; The Premises are shown outlined in red on the plan annexed to this deed as a document marked "Annex 2"

"Purchase Notice" means a Notice calling upon Landlord to appear on a final deed of sale of the Premises at a date not earlier than thirty (30) days and not later than sixty (60) days from the receipt of the Purchase Notice.

NIP

ST

## 2. Term of Validity

The Parties agree that ( always subject to clauses 3, 4 and 6(b) ), the period of validity of this Annex 3 shall be the last twelve calendar months of the Third Additional Period (the Option Period).

## 3. Suspensive Condition

(a) The promise to sell, set out in clause 5 of this Annex 3, is subject to the suspensive condition that Tenant gives the Notice of Extension. Therefore, unless and until Tenant gives the Notice of Extension, the obligation on the part of Landlord to sell, set out in clause 5, shall not come into existence.

## 4. Notice to Relevant Authority

If and when the Notice of Extension is given, The promise to sell, set out in clause 5, will not be valid unless notice thereof is given to the relevant authority ( currently the Commissioner for Revenue ) , in such manner and within such time, currently twenty one (21) days, as may be prescribed by law. The aforesaid notice shall be given to the relevant authority by Tenant. For this purpose, the Landlord, as the vendor company, authorises Tenant to give the aforesaid notice to the relevant authority within the prescribed time after the Notice of Extension, and to sign all relative documents that may be required. In the event that the Option Period is extended in terms of clause 6, the notice of extension shall also be given to the relevant authority by the Tenant. For this purpose, the Landlord, as the vendor company, authorises Tenant to give the aforesaid notice to the relevant authority within the prescribed time, and to sign all relative documents that may be required.

## 5. Promise to Sell

By virtue of this Annex 3, Landlord undertakes and promises to sell and transfer the Premises to Tenant, subject to the terms and conditions set out in this Annex 3.

## 6. Exercise of Option

(a) At any time during the Option Period, Tenant may send a Purchase Notice to the Landlord . The final deed of sale shall be in accordance with the terms and conditions stated in clause 7 of this Annex 3.

(b) Once sent, a Purchase Notice may be withdrawn by Tenant for any reason whatsoever, provided that if the Purchase Notice is so withdrawn by the Tenant, the promise to sell, set out in clause 5, shall no longer be binding on the Landlord, and this Annex 3 shall terminate and cease to have effect. This is without prejudice to the provisions of the following paragraphs of this clause.

(c) If Litigation Circumstances ( as defined in paragraph (d) of clause 7.5) exist at the time that the Purchase Notice is sent, or exist at the time that the final deed of sale of the

MP

SL

Premises was to take place following that Purchase Notice, the Tenant shall be entitled (but not obliged) to withdraw the Purchase Notice.

If the Tenant does not withdraw the Purchase Notice, the Tenant shall be entitled to purchase the Premises, if this is possible, with the exclusion of the warranty stated in paragraph (d) of clause 7.5 and with the appropriate qualification to the warranty of peaceful possession and real enjoyment stated in clause 7.4.

If the Tenant withdraws the Purchase Notice, the following paragraphs (d) and (e) shall apply.

(d) If the Litigation Circumstances are reasonably capable of monetary settlement by the Landlord, the Option Period shall be extended for a further thirty-six (36) months, and paragraph (a) above shall continue to apply, and furthermore, the Lease shall be similarly extended on the same terms and conditions.

(e) If the Litigation Circumstances are not reasonably capable of monetary settlement, the Tenant's option to purchase shall cease, and this Annex 3 shall have no further effect.

## 7. Other Terms and Conditions

7.1. The Premises enjoys and is subject to all servitudes over and/or in favour of the other properties as results and is necessitated from its physical position.

7.2. The purchase price for the Premises shall be the equivalent of the annual rent payable at the time of the Purchase Notice, capitalised at a rate of six per cent (6%).

7.3. The entire price shall be paid by Tenant to the Landlord on the final deed of sale of the Premises.

7.4. Landlord shall, on the deed of sale, warrant good title, the peaceful possession and real enjoyment of the Premises in favour of Tenant and by way of security for this warranty Landlord undertakes to grant to Tenant, who accepts, a general hypothec on all Landlord's property present and future, in general;  
Tenant waives its right to register an additional special hypothec by virtue of this general hypothec on any property of Landlord in terms of section two thousand and sixteen (2016) of the Civil Code of Malta.

7.5. On the final deed of transfer, Landlord shall warrant:

(a) that the Premises are free and unencumbered and as free from any ground-rents, burdens, servitudes, hypothecs, privileges, charges, cautions, any rights, both real and personal, in favour of third parties except for what may be stated in this Annex 3;

(b) that the Premises are free from debts (other than debts incurred by the Tenant), whether registered or otherwise, and that any architect fees, building permit fees, road and drainage contributions and contributions for the other services and utilities in the Premises,

NP

✗



and any fees and expenses due to contractors and suppliers for the construction and completion of the Premises are paid and fully settled;

(c) that the Premises are constructed and completed in accordance with law and in accordance with issued permits and plans approved by the competent authorities and in conformity with all laws and regulations applicable to buildings in general including sanitary matters;

(d) that, to Landlord's knowledge, there are no proceedings pending or threatened in connection with and/or relating to the Premises, and that there are no circumstances, which are likely to give rise to any litigation or arbitration ( the "Litigation Circumstances" ) ; and

(e) that the Premises were not expropriated nor is there, to Landlord's knowledge, an intention of expropriation by the relevant authorities.

7.6. The Premises are being sold 'tale quale', in their present state and condition.

7.7. Tenant shall not pay or receive any compensation for party walls;

7.8. Any pending bills and/or contributions relating to any services or utilities provided within the Property, including without limitation all water, electricity and telephone service bills including rentals thereof, up to the day of transfer, shall be duly paid and settled by Tenant. Landlord promises and undertakes to sign all such documents and perform all such acts as may be reasonably required by Tenant such that each of the said services and utilities may be registered in the name of the Tenant, or any person nominated by Tenant.

7.9. All fees and expenses, including notarial fees and duty on documents, relative to the final deed of sale shall be borne by Tenant. Any Capital Gains Tax or Property Transfer Tax which may arise from the deed of sale shall be paid by Landlord. Each one of parties shall pay his own advisors;

7.10. Should Landlord fail to appear for the publication of the final deed of sale for no valid reason at law , Tenant shall be entitled to enforce this Annex 3, whether to demand specific performance, or to demand damages, in terms of the applicable procedures provided by Article one thousand three hundred and fifty seven (1357) of the Civil Code, Chapter sixteen (16) of the Laws of Malta,.

Furthermore Landlord acknowledges and accepts that as of the date it fails to appear to sign the final deed of sale for no valid reason at law,:

(i) in the event that, and for as long as, there are judicial proceedings against the Landlord to carry out the sale of the Premises in terms of this Annex 3, the Lease shall continue and the rent will be fully abated until the final deed of sale is signed;

(ii) in the event that there are no judicial proceedings against the Landlord to carry out the sale of the Premises in terms of this Annex 3, or such judicial proceedings commence and then cease for any reason, the Lease shall terminate.

N/A

✓

- 7.11. This Annex 3 is subject to the resolutive condition that the necessary searches on the Property object of this Annex 3 are duly conducted by Tenant, and that from the said searches there results that the title to the Premises is valid and that there is no defect of title that came into existence after the Landlord's Acquisition Deed. In the event that it transpires that there is some sort of defect in the title to the Premises that came into existence after the Landlord's Acquisition Deed, Tenant reserves the right to withdraw from this Annex 3 and to seek damages from Landlord. For the avoidance of doubt it is declared that any defect in title that existed prior to the Landlord's Acquisition Deed (i) shall not entitle the Tenant to withdraw from this Annex 3 should the sale be possible, and (ii) whether the sale is possible or not, the Landlord shall not be liable in damages nor pay any cost in relation to such defect in title.
- 7.12. This sale is subject to any permission by the Government or any regulatory authority that may be required in terms of the Immovable Property (Acquisition by Non-Residents) Act Chapter two hundred and forty six (CAP.246) of the Laws of Malta, or any other law, for the acquisition of the Premises;
- 7.13. Tenant exempts Landlord from providing Tenant with an Energy Performance Certificate (EPC) in respect of the Premises at the expense of Landlord, and in the event that any authority requires an EPC to be produced, the EPC shall be obtained by Tenant at its expense. If for any reason Landlord is obliged to obtain an EPC itself, Tenant undertakes to refund to Landlord the cost of the EPC.

\*\*\*\*\*

AND

SA

**BKE Property Company Limited ("the Company")**

**GO, Fra Diegu Street, Marsa MRS 1501**

**Company Registration Number C 54591**

*Certified True Extract from the minutes of a meeting of the Board of Directors held at the registered office of the Company.*

***Quote***

**It is resolved that Mr. Nikhil Patil holder of British Passport number 518174825 is vested with the Company's judicial and contractual representation.**

***Unquote***

Certified true copy this 13<sup>th</sup> day of October 2015

A handwritten signature in black ink, appearing to be 'F. Galea', with a long horizontal stroke extending to the right.

**Dr. Francis Galea Salomone LL.D.  
Company Secretary**





**GO plc ("the Company")**

**Company Registration Number C 22334**

*Certified True Extract from the minutes of a meeting of the Board of Directors held at the registered office of the Company.*

**Quote**

**It is resolved that Mr. Yiannos Michaelides holder of Cypriot Passport no. K00012238 is vested with the Company and its subsidiaries' judicial and contractual representation.**

**Unquote**

Certified true copy this 13<sup>th</sup> day of October 2015

**Dr. Francis Galea Salomone LL.D.  
Company Secretary**

